

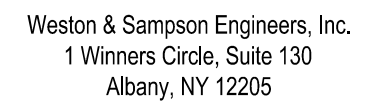

OCTOBER, 2022



800.SAMPSON



OVERALL PROJECT AREA

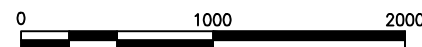

\\\\wse03.local\\WSE\\Projects\\VT\\Wilmington, VT\\ENG22-0373 - Hoot Toot Whistle Trail\\CAD\\PAS\\C100 EXISTING CONDITIONS PLAN.dwg

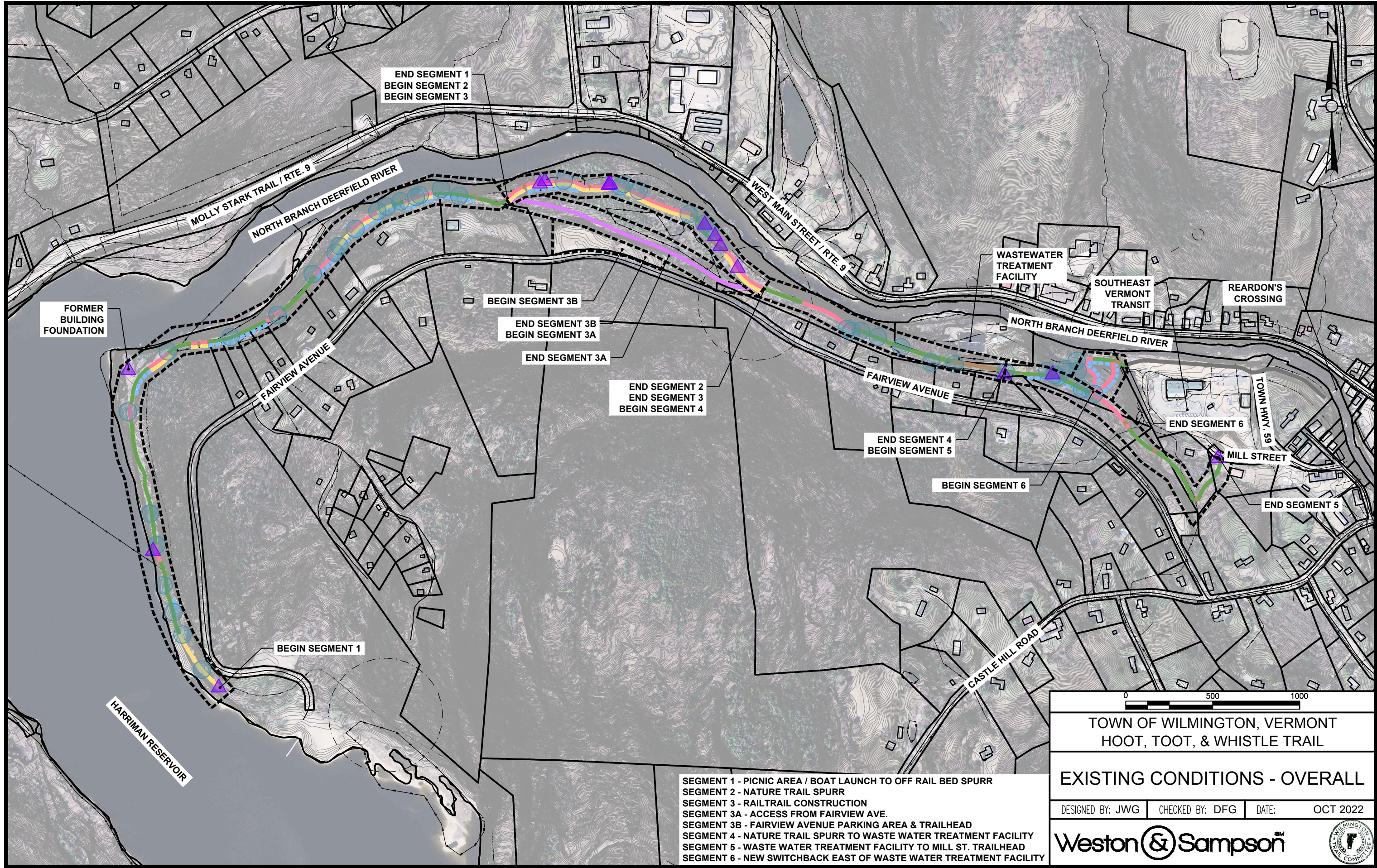

\\wse03.local\WSE\Projects\VT\Wilmington, VT\ENG22-0373 - Hoot Toot Whistle Trail\CAD\PAS\C100 EXISTING CONDITIONS PLAN.dwg

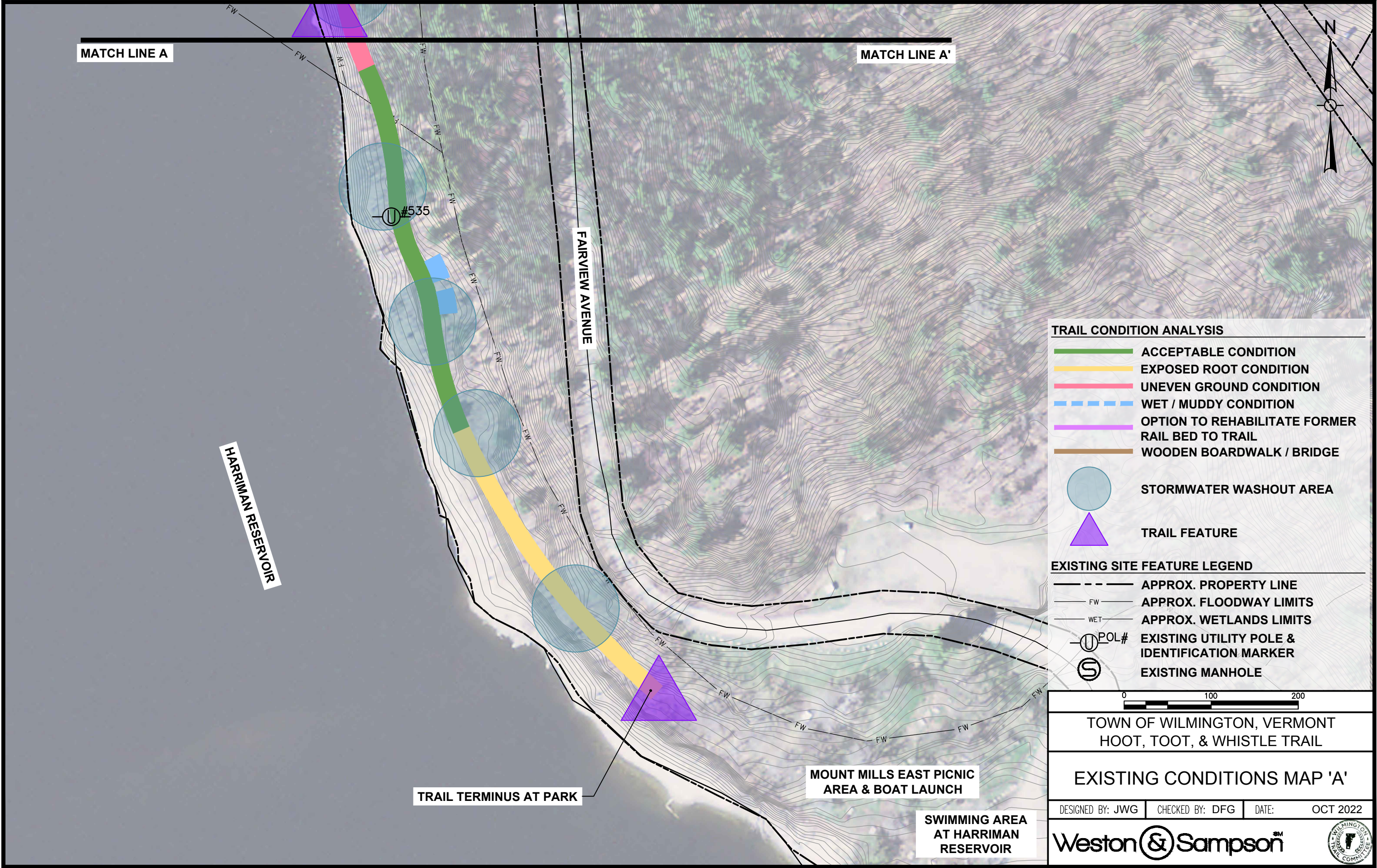

\\wse03.local\WSE\Projects\VT\Wilmington, VT\ENG22-0373 - Hoot Toot Whistle Trail\CAD\PAS\C100 EXISTING CONDITIONS PLAN.dwg

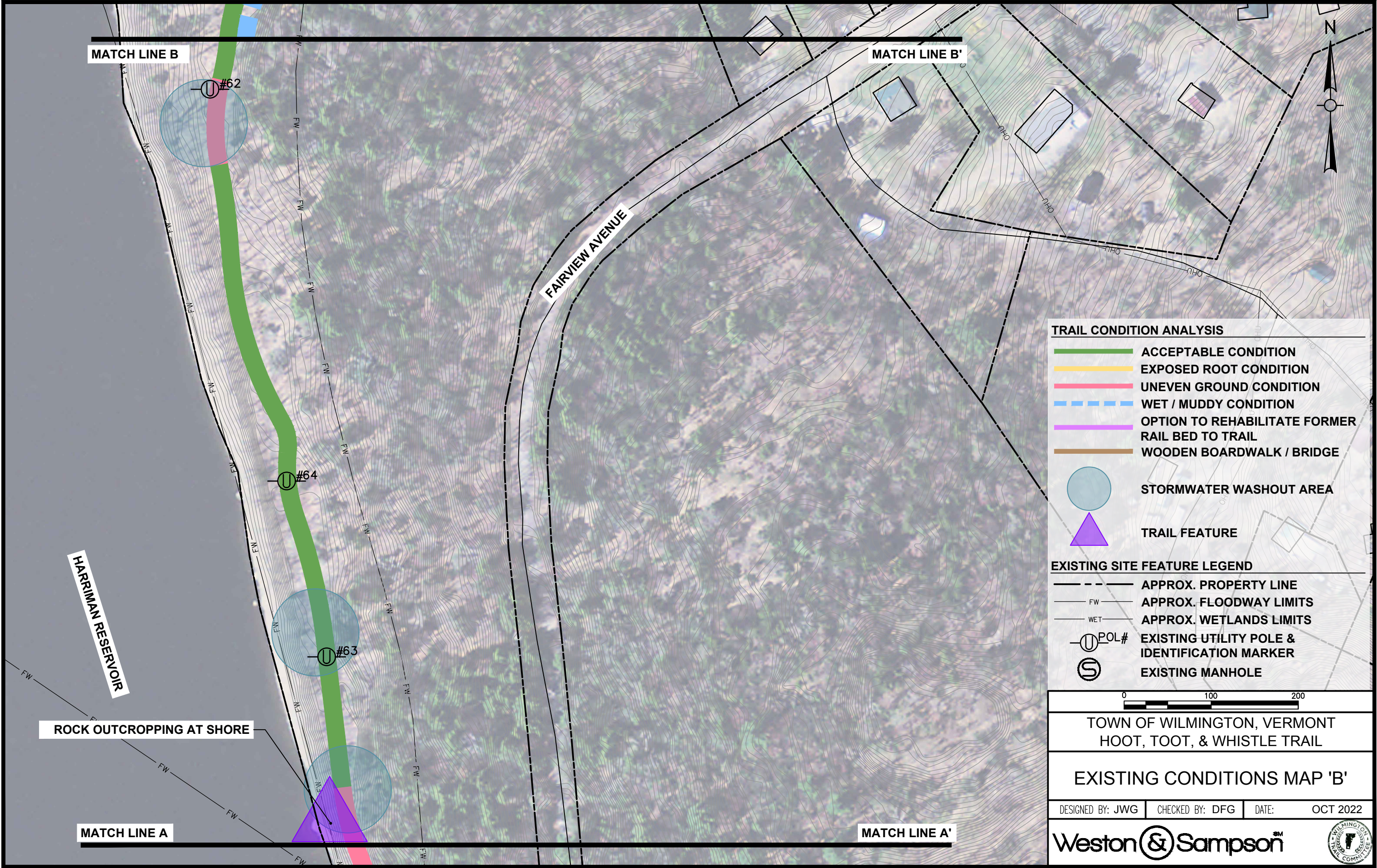

\\wse03.local\WSE\Projects\VT\Wilmington, VT\ENG22-0373 - Hoot Toot Whistle Trail\CAD\PAS\C100 EXISTING CONDITIONS PLAN.dwg

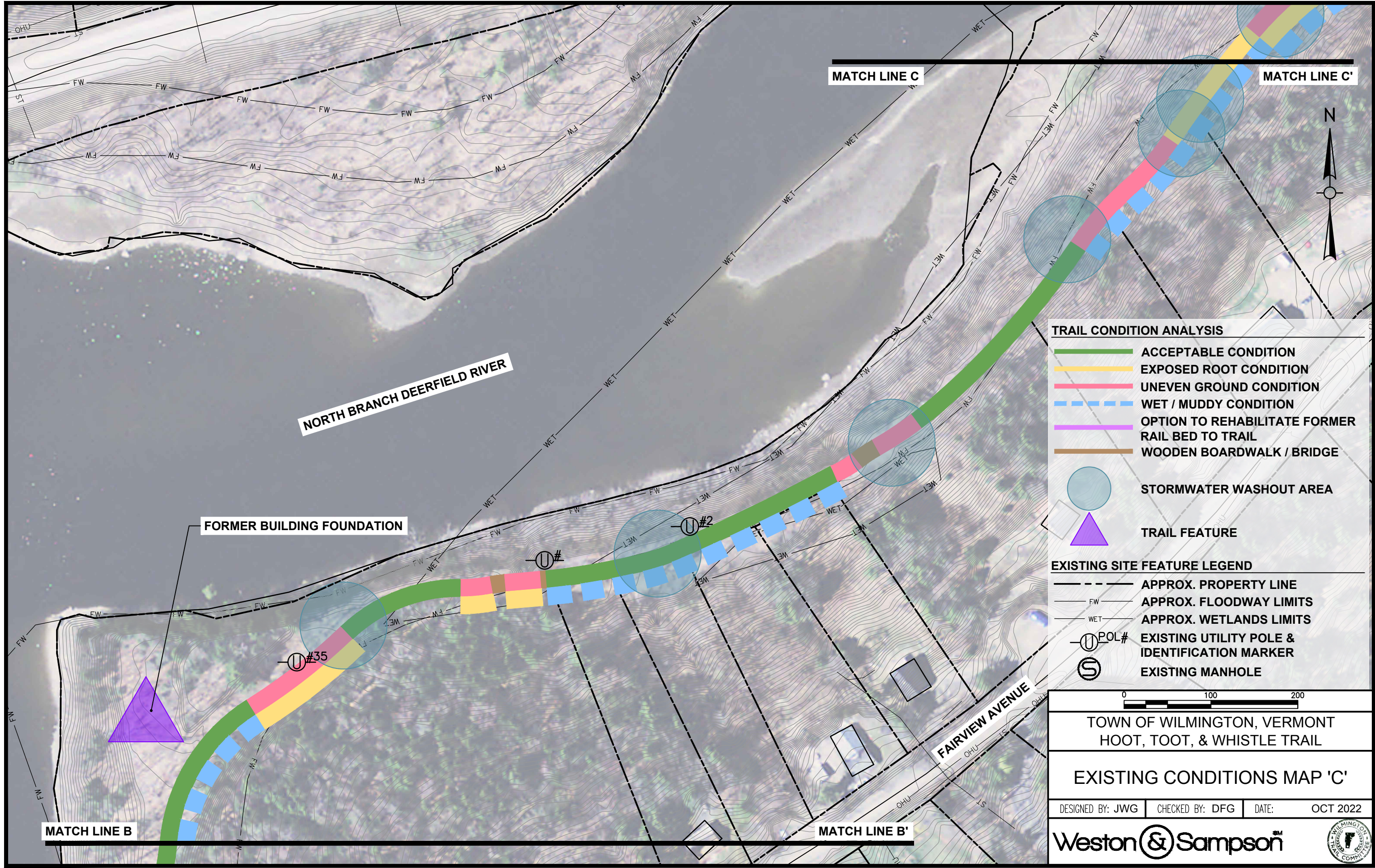

\\wse03.local\WSE\Projects\VT\Wilmington, VT\ENG22-0373 - Hoot Toot Whistle Trail\CAD\PAS\C100 EXISTING CONDITIONS PLAN.dwg

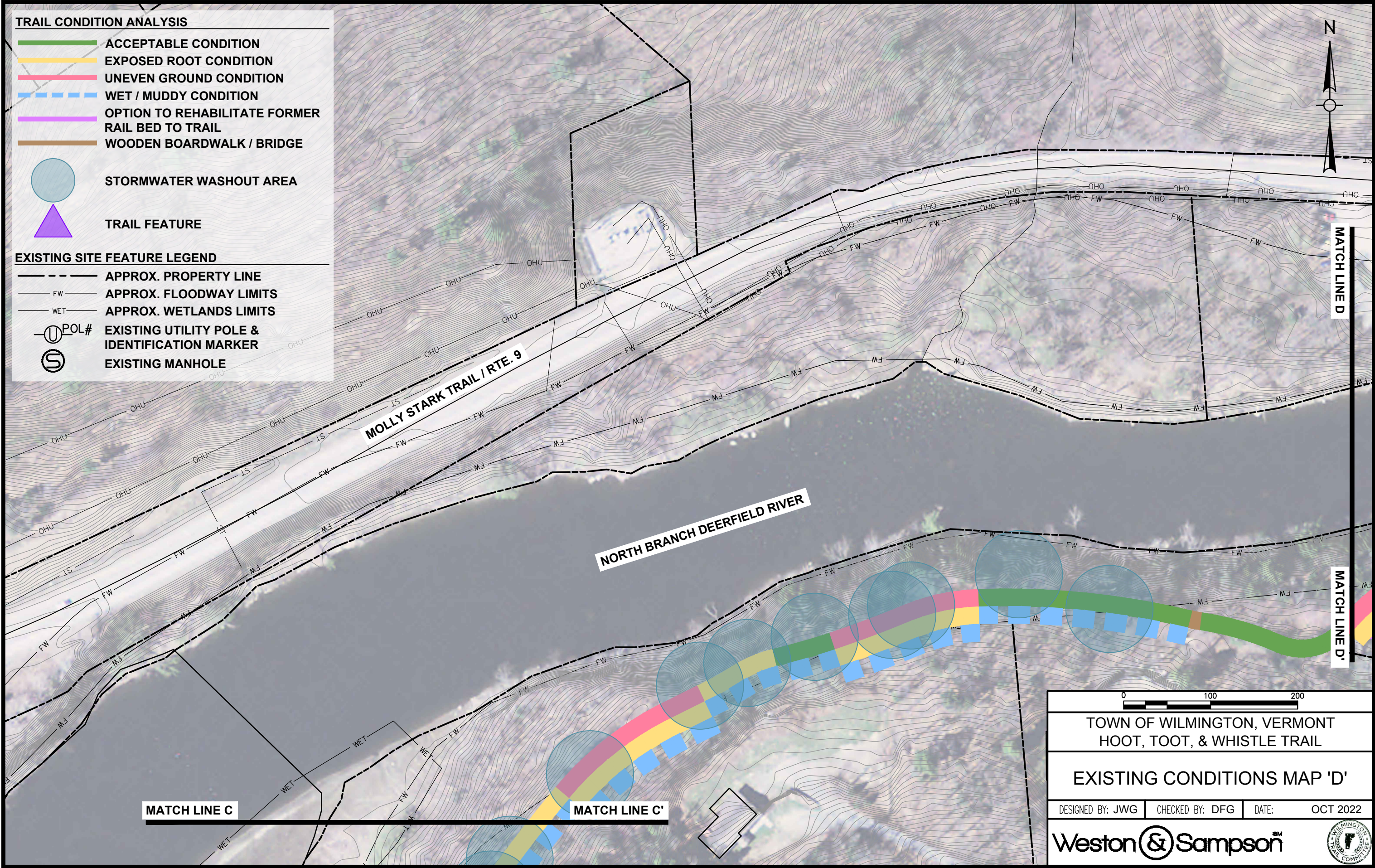

\\wse03.local\WSE\Projects\VT\Wilmington, VT\ENG22-0373 - Hoot Toot Whistle Trail\CAD\PAS\C100 EXISTING CONDITIONS PLAN.dwg

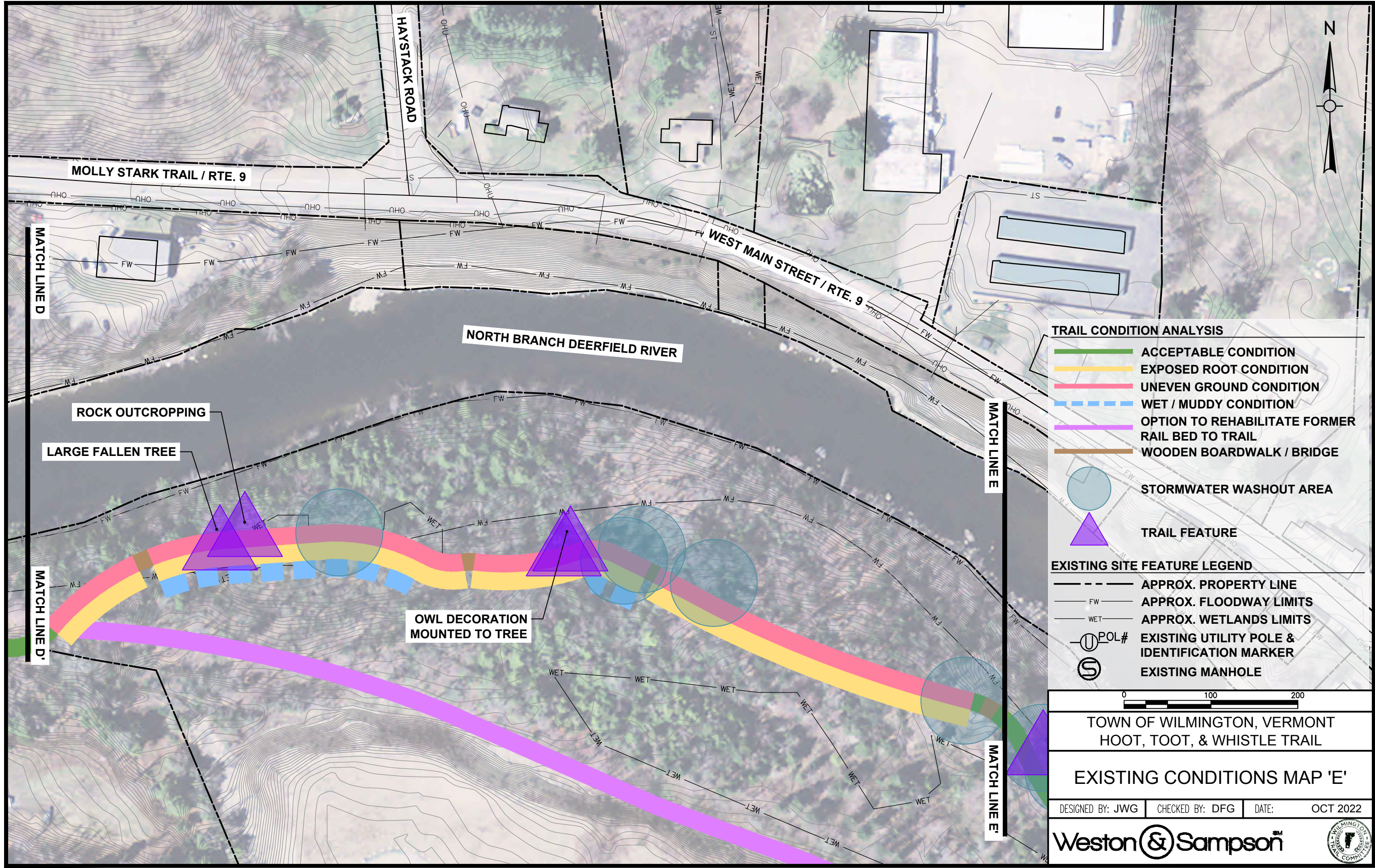

\\wse03.local\WSE\Projects\VT\Wilmington, VT\ENG22-0373 - Hoot Toot Whistle Trail\CAD\PAS\C100 EXISTING CONDITIONS PLAN.dwg

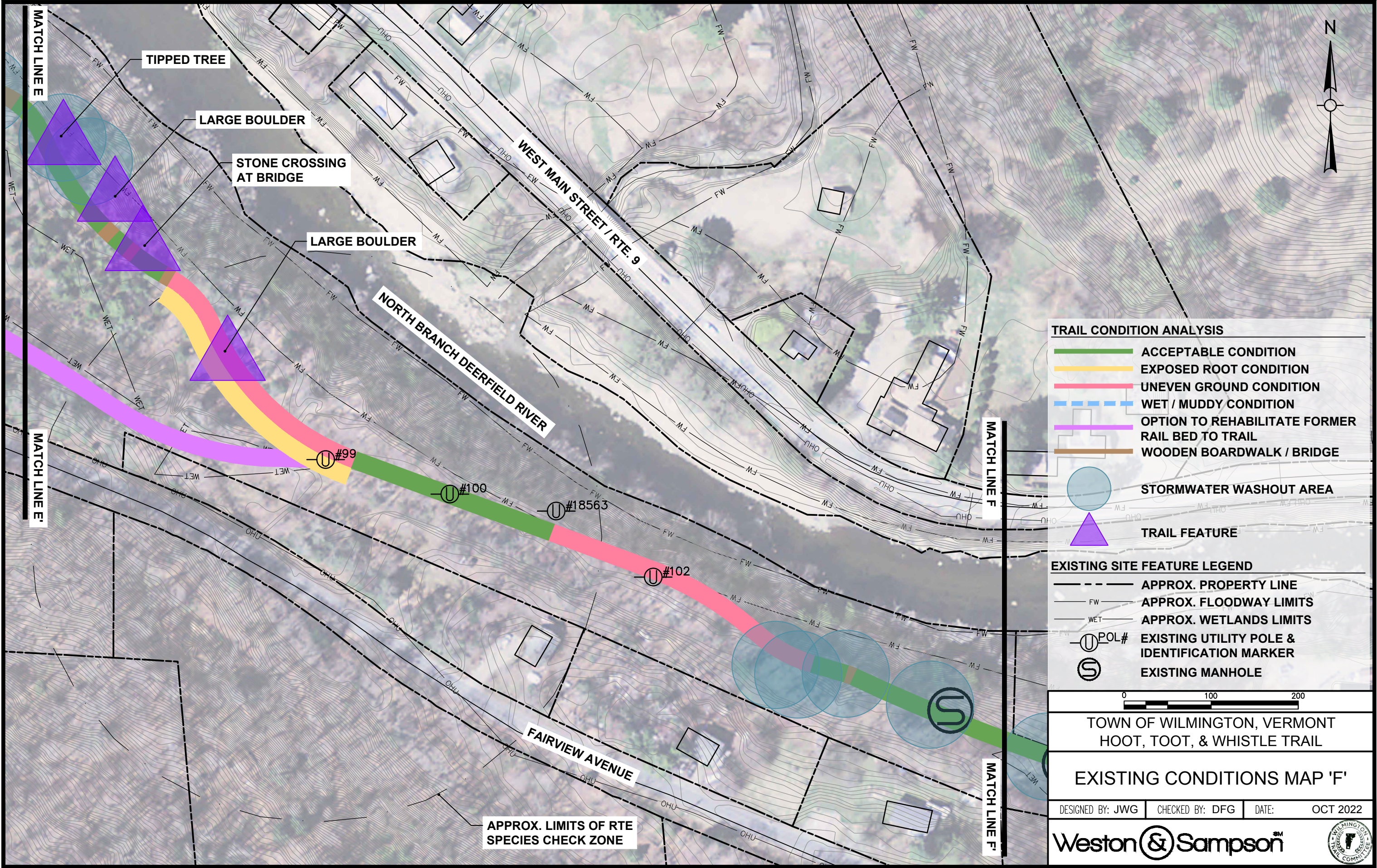

TRAIL CONDITION ANALYSIS

- ACCEPTABLE CONDITION
- EXPOSED ROOT CONDITION
- UNEVEN GROUND CONDITION
- WET / MUDDY CONDITION
- OPTION TO REHABILITATE FORMER RAIL BED TO TRAIL
- WOODEN BOARDWALK / BRIDGE
- STORMWATER WASHOUT AREA
- TRAIL FEATURE

EXISTING SITE FEATURE LEGEND

- APPROX. PROPERTY LINE
- FW APPROX. FLOODWAY LIMITS
- WET APPROX. WETLANDS LIMITS
- U POL# EXISTING UTILITY POLE & IDENTIFICATION MARKER
- S EXISTING MANHOLE

0 100 200

TOWN OF WILMINGTON, VERMONT
HOOT, TOOT, & WHISTLE TRAIL

EXISTING CONDITIONS MAP 'F'

DESIGNED BY: JWG	CHECKED BY: DFG	DATE: OCT 2022
------------------	-----------------	----------------

Weston & Sampson

\\wse03.local\WSE\Projects\VT\Wilmington, VT\ENG22-0373 - Hoot Toot Whistle Trail\CAD\PAS\C100 EXISTING CONDITIONS PLAN.dwg

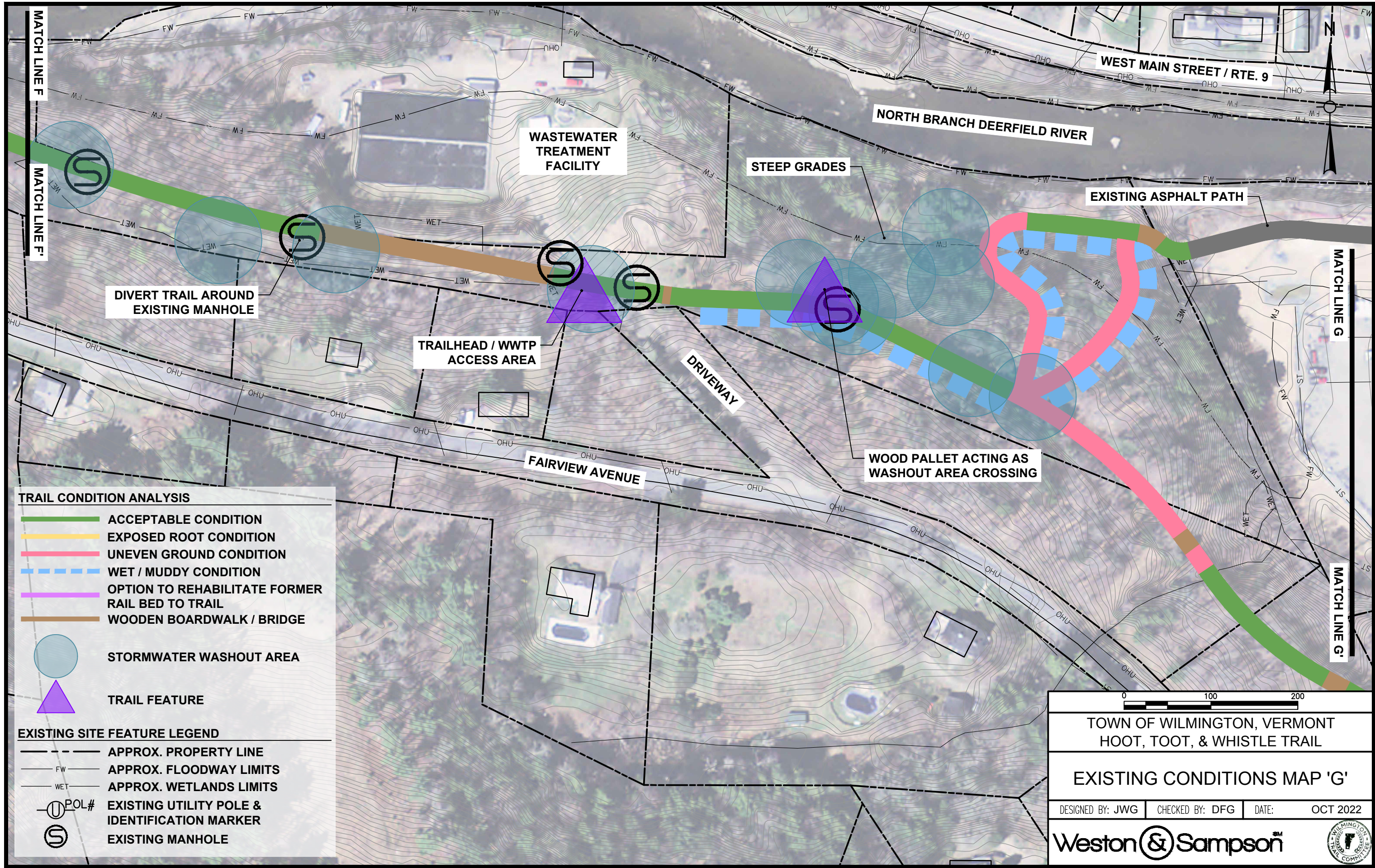

\\wse03.local\WSE\Projects\VT\Wilmington, VT\ENG22-0373 - Hoot Toot Whistle Trail\CAD\PAS\C100 EXISTING CONDITIONS PLAN.dwg

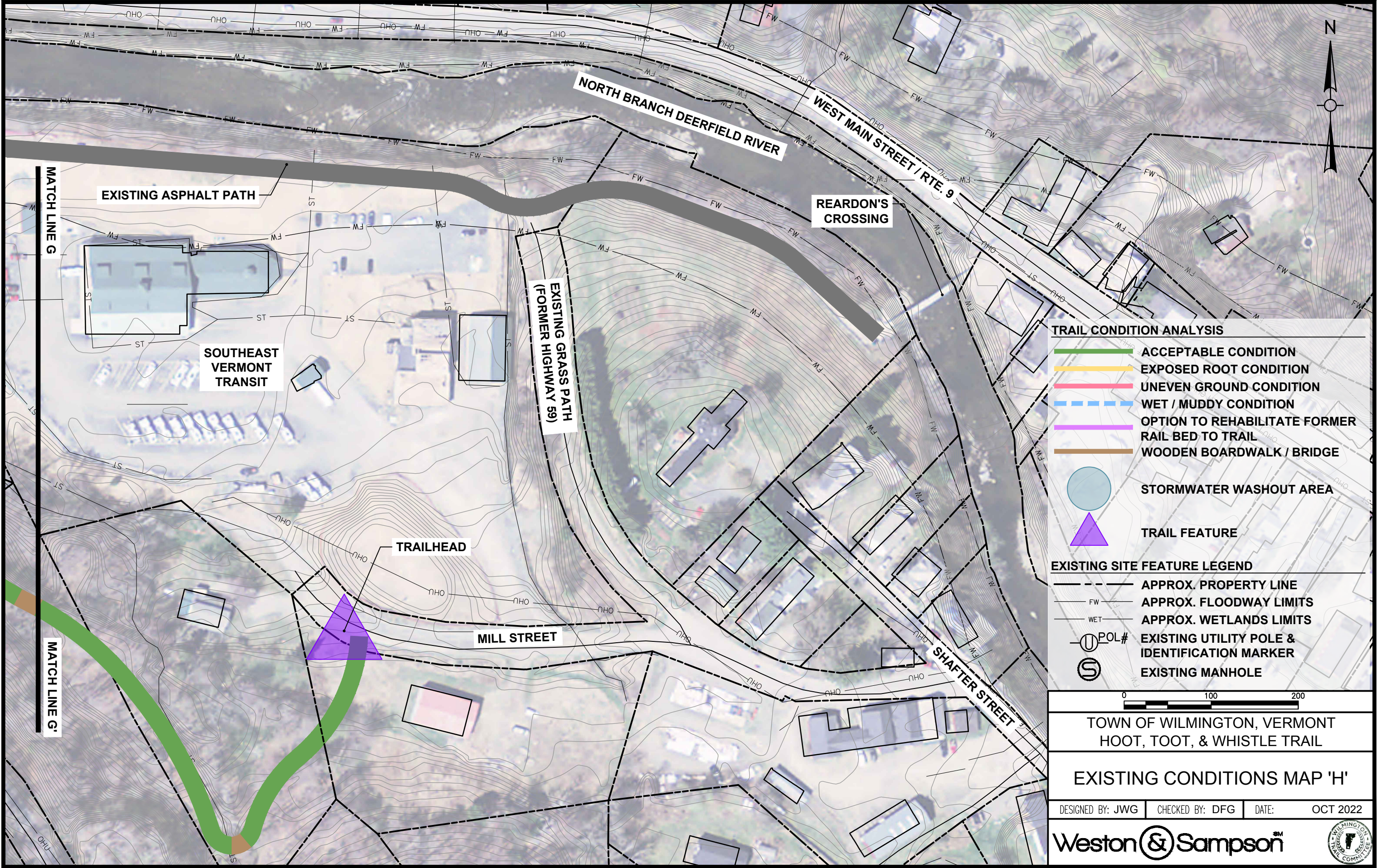

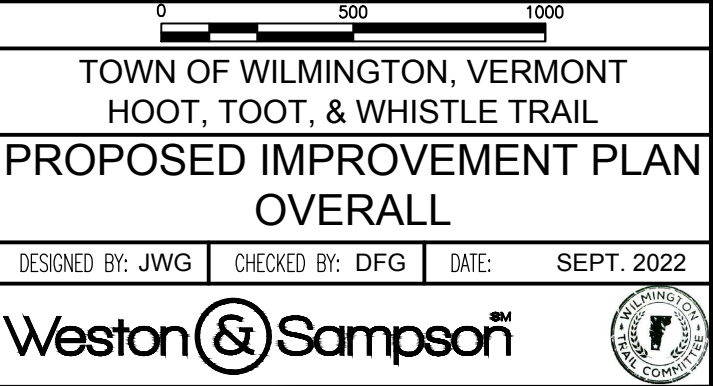

\\wse03.local\WSE\Projects\VT\Wilmington, VT\ENG22-0373 - Hoot Toot Whistle Trail\CAD\PAS\C200 PROPOSED CONDITIONS PLAN.dwg

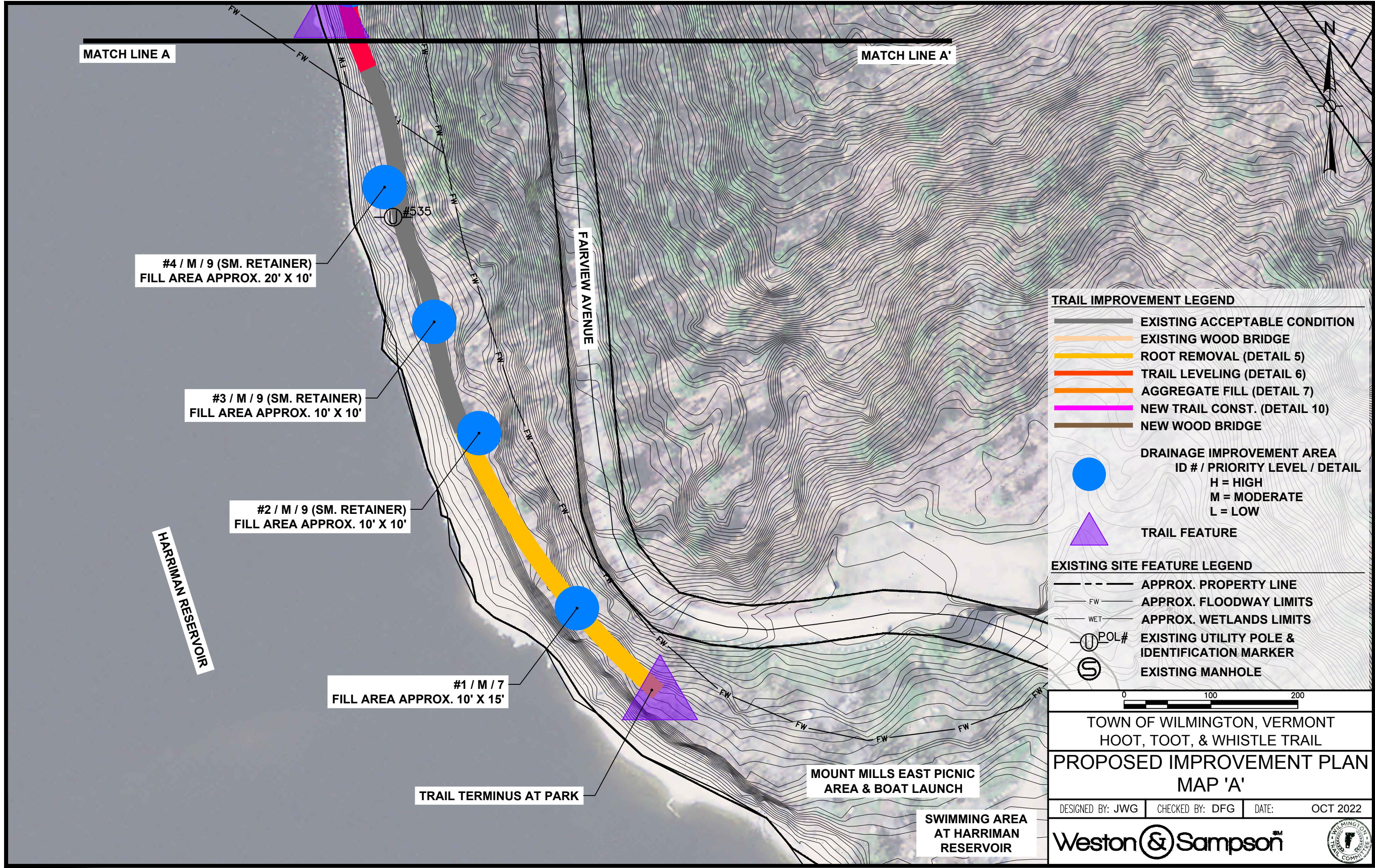

\\wse03.local\WSE\Projects\VT\Wilmington, VT\ENG22-0373 - Hoot Toot Whistle Trail\CAD\PAS\C200 PROPOSED CONDITIONS PLAN.dwg

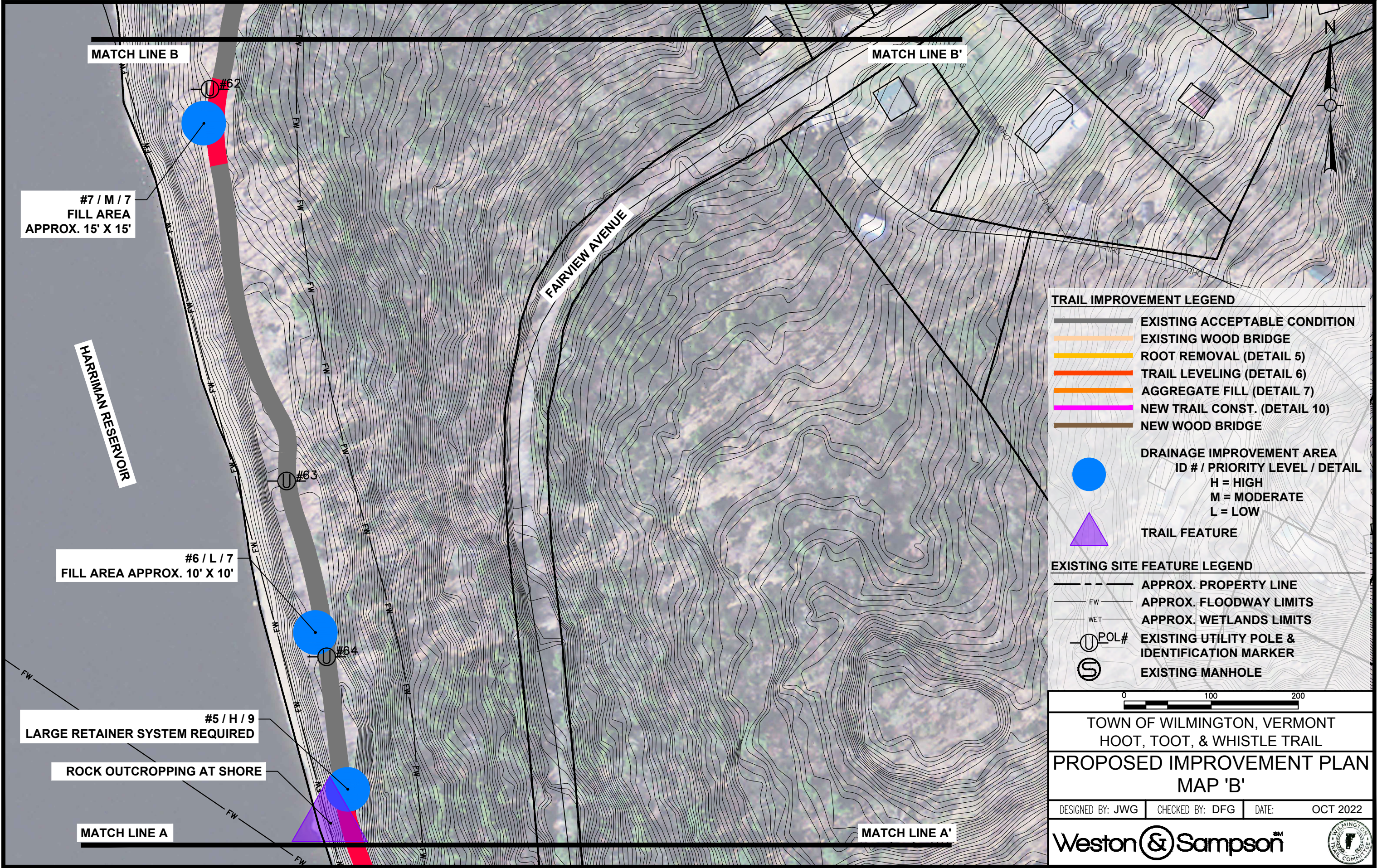

\\wse03.local\WSE\Projects\VT\Wilmington, VT\ENG22-0373 - Hoot Toot Whistle Trail\CAD\PAS\C200 PROPOSED CONDITIONS PLAN.dwg

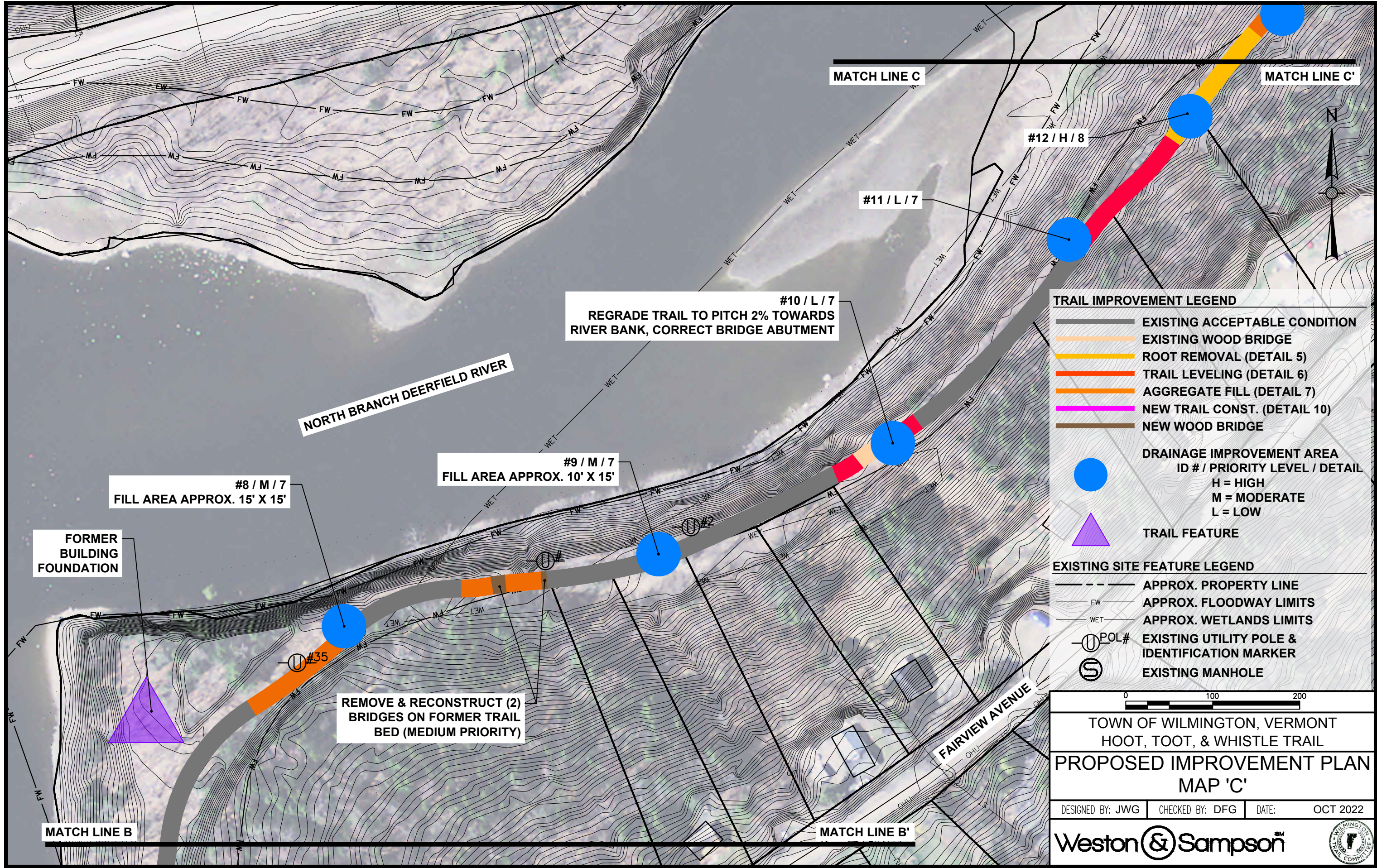

\\wse03.local\WSE\Projects\VT\Wilmington, VT\ENG22-0373 - Hoot Toot Whistle Trail\CAD\PAS\C200 PROPOSED CONDITIONS PLAN.dwg

TRAIL IMPROVEMENT LEGEND

- EXISTING ACCEPTABLE CONDITION
- EXISTING WOOD BRIDGE
- ROOT REMOVAL (DETAIL 5)
- TRAIL LEVELING (DETAIL 6)
- AGGREGATE FILL (DETAIL 7)
- NEW TRAIL CONST. (DETAIL 10)
- NEW WOOD BRIDGE

DRAINAGE IMPROVEMENT AREA

ID # / PRIORITY LEVEL / DETAIL

H = HIGH

M = MODERATE

L = LOW

TRAIL FEATURE

EXISTING SITE FEATURE LEGEND

- APPROX. PROPERTY LINE
- FW APPROX. FLOODWAY LIMITS
- WET APPROX. WETLANDS LIMITS
- POL# EXISTING UTILITY POLE & IDENTIFICATION MARKER
- S EXISTING MANHOLE

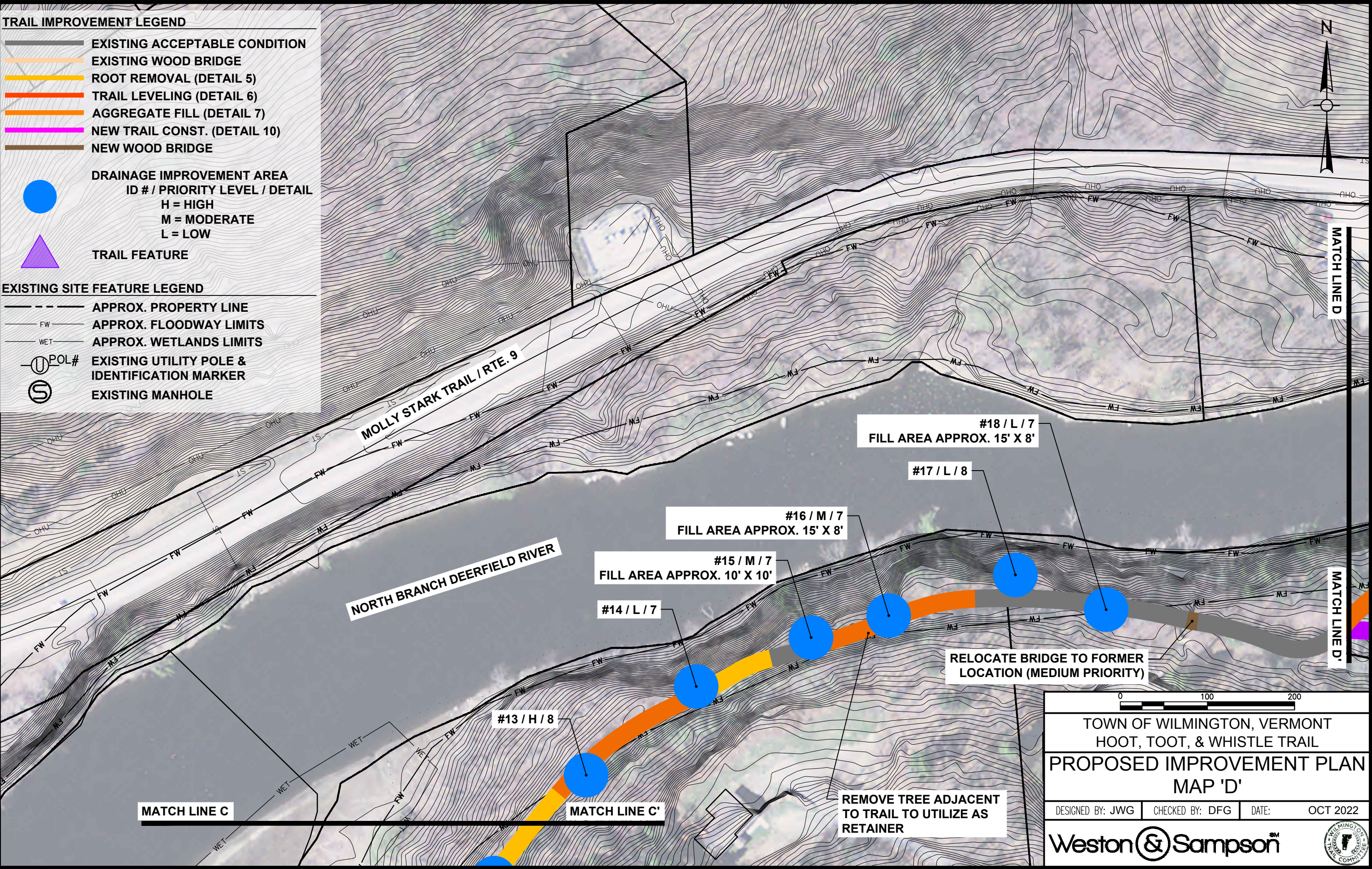

\\wse03.local\WSE\Projects\VT\Wilmington, VT\ENG22-0373 - Hoot Toot Whistle Trail\CAD\PAS\C200 PROPOSED CONDITIONS PLAN.dwg

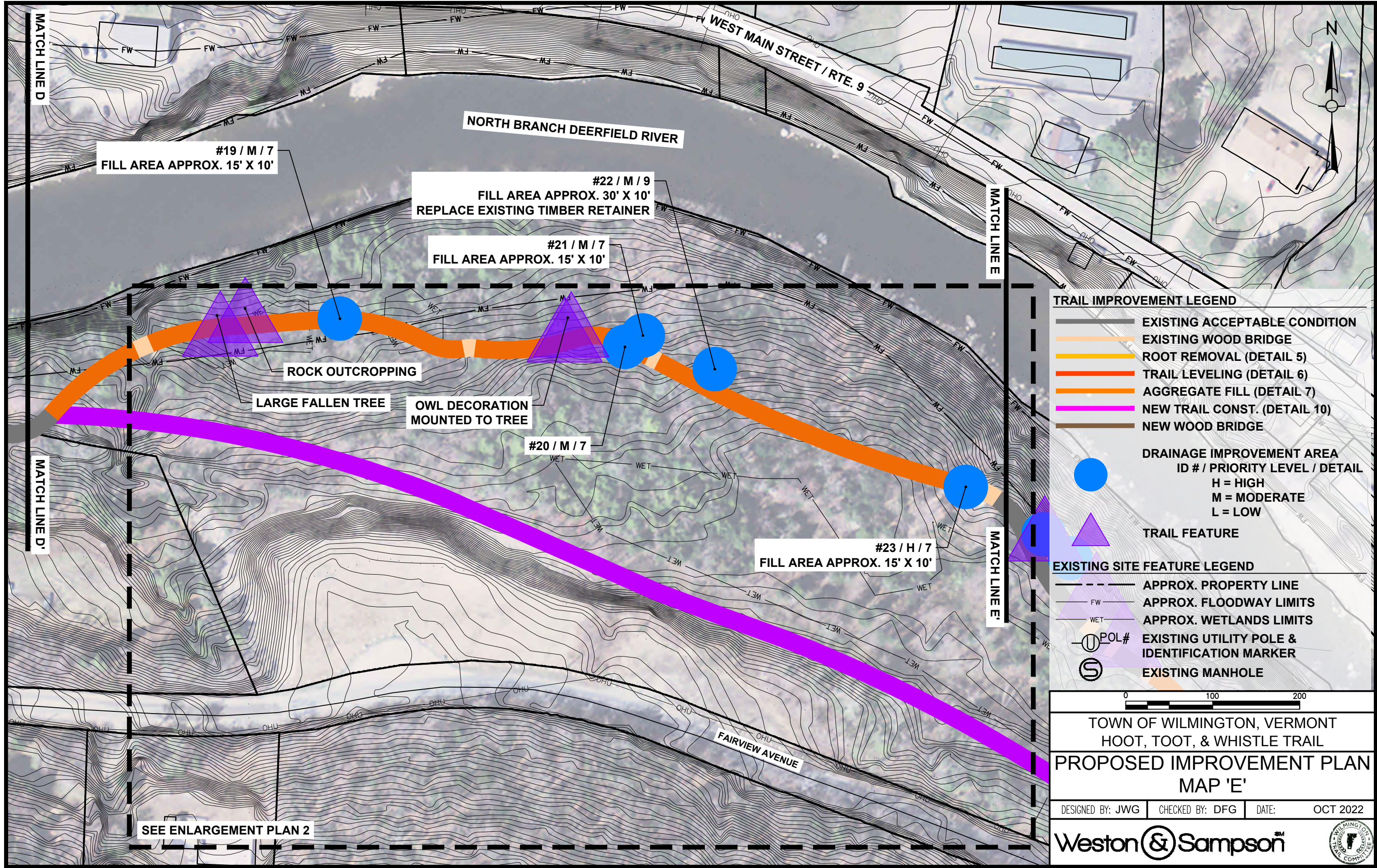

\\wse03.local\WSE\Projects\VT\Wilmington, VT\ENG22-0373 - Hoot Toot Whistle Trail\CAD\PAS\C200 PROPOSED CONDITIONS PLAN.dwg

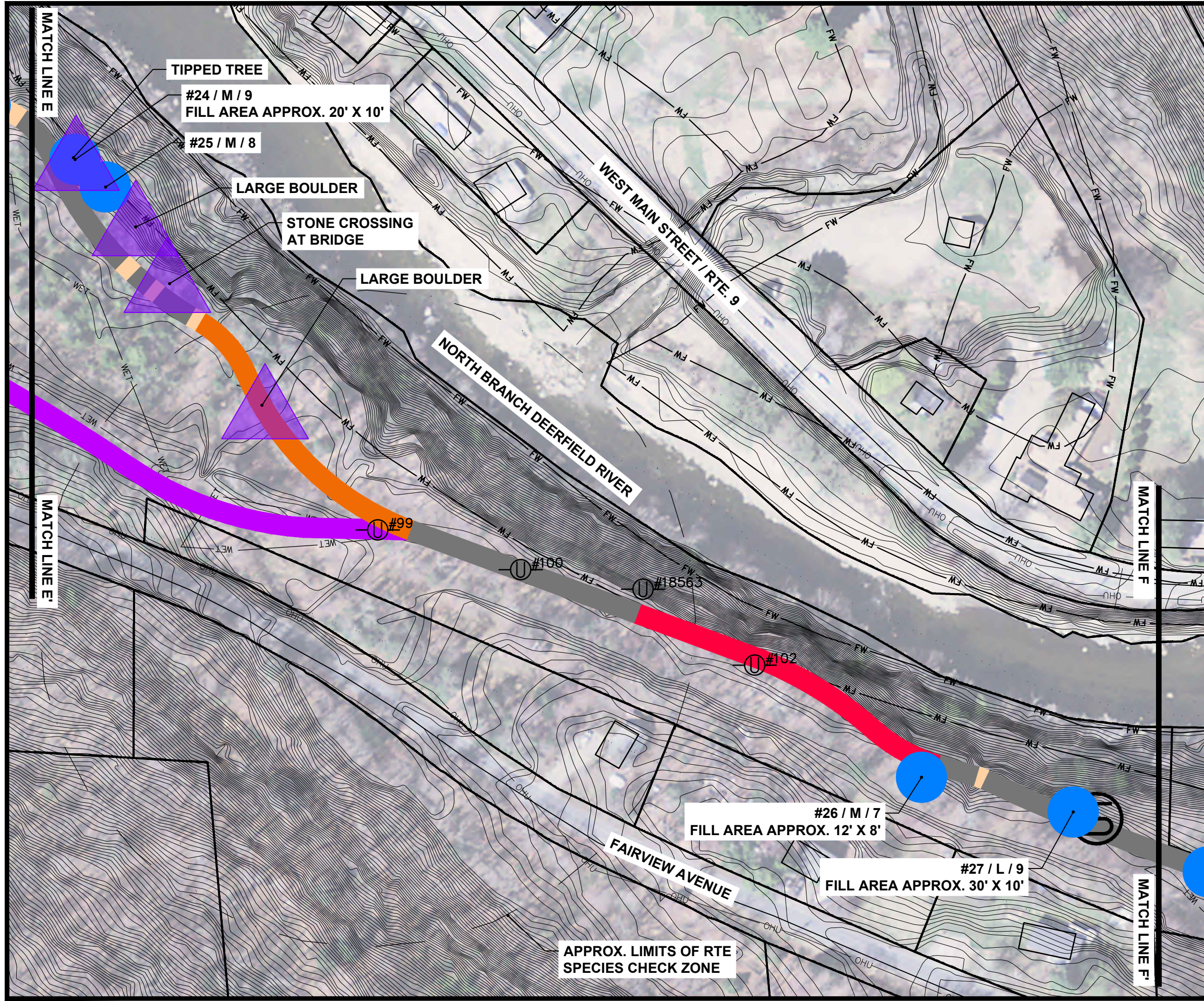

TRAIL IMPROVEMENT LEGEND

- EXISTING ACCEPTABLE CONDITION
- EXISTING WOOD BRIDGE
- ROOT REMOVAL (DETAIL 5)
- TRAIL LEVELING (DETAIL 6)
- AGGREGATE FILL (DETAIL 7)
- NEW TRAIL CONST. (DETAIL 10)
- NEW WOOD BRIDGE

DRAINAGE IMPROVEMENT AREA
ID # / PRIORITY LEVEL / DETAIL
H = HIGH
M = MODERATE
L = LOW

TRAIL FEATURE

EXISTING SITE FEATURE LEGEND

- APPROX. PROPERTY LINE
- FW APPROX. FLOODWAY LIMITS
- WET APPROX. WETLANDS LIMITS
- POL# EXISTING UTILITY POLE & IDENTIFICATION MARKER
- S EXISTING MANHOLE

0 100 200

TOWN OF WILMINGTON, VERMONT
HOOT, TOOT, & WHISTLE TRAIL

PROPOSED IMPROVEMENT PLAN
MAP 'F'

DESIGNED BY: JWG | CHECKED BY: DFG | DATE: OCT 2022

Weston & Sampson

\\wse03.local\WSE\Projects\VT\Wilmington, VT\ENG22-0373 - Hoot Toot Whistle Trail\CAD\PAS\C200 PROPOSED CONDITIONS PLAN.dwg

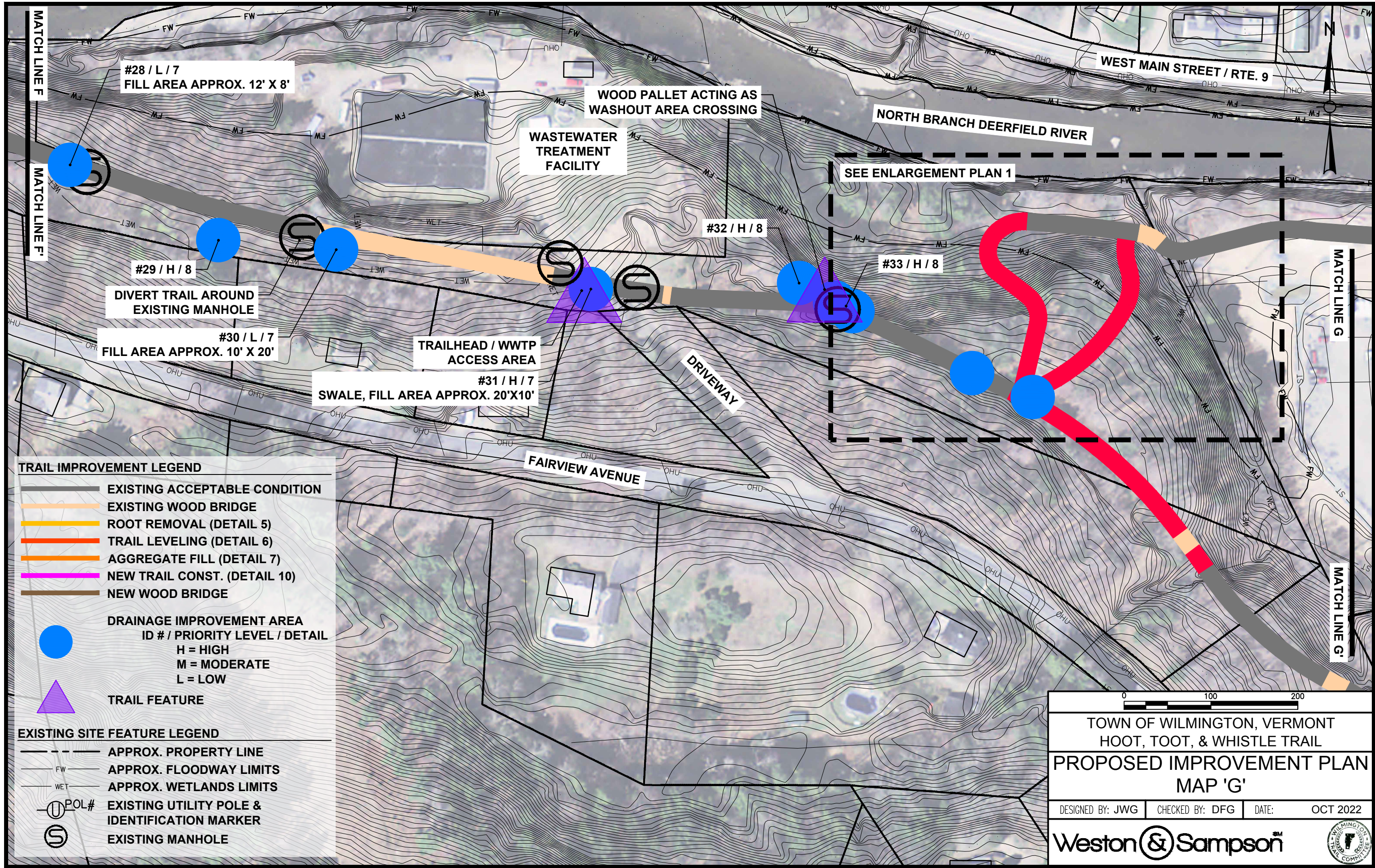

\\wse03.local\WSE\Projects\VT\Wilmington, VT\ENG22-0373 - Hoot Toot Whistle Trail\CAD\PAS\C200 PROPOSED CONDITIONS PLAN.dwg

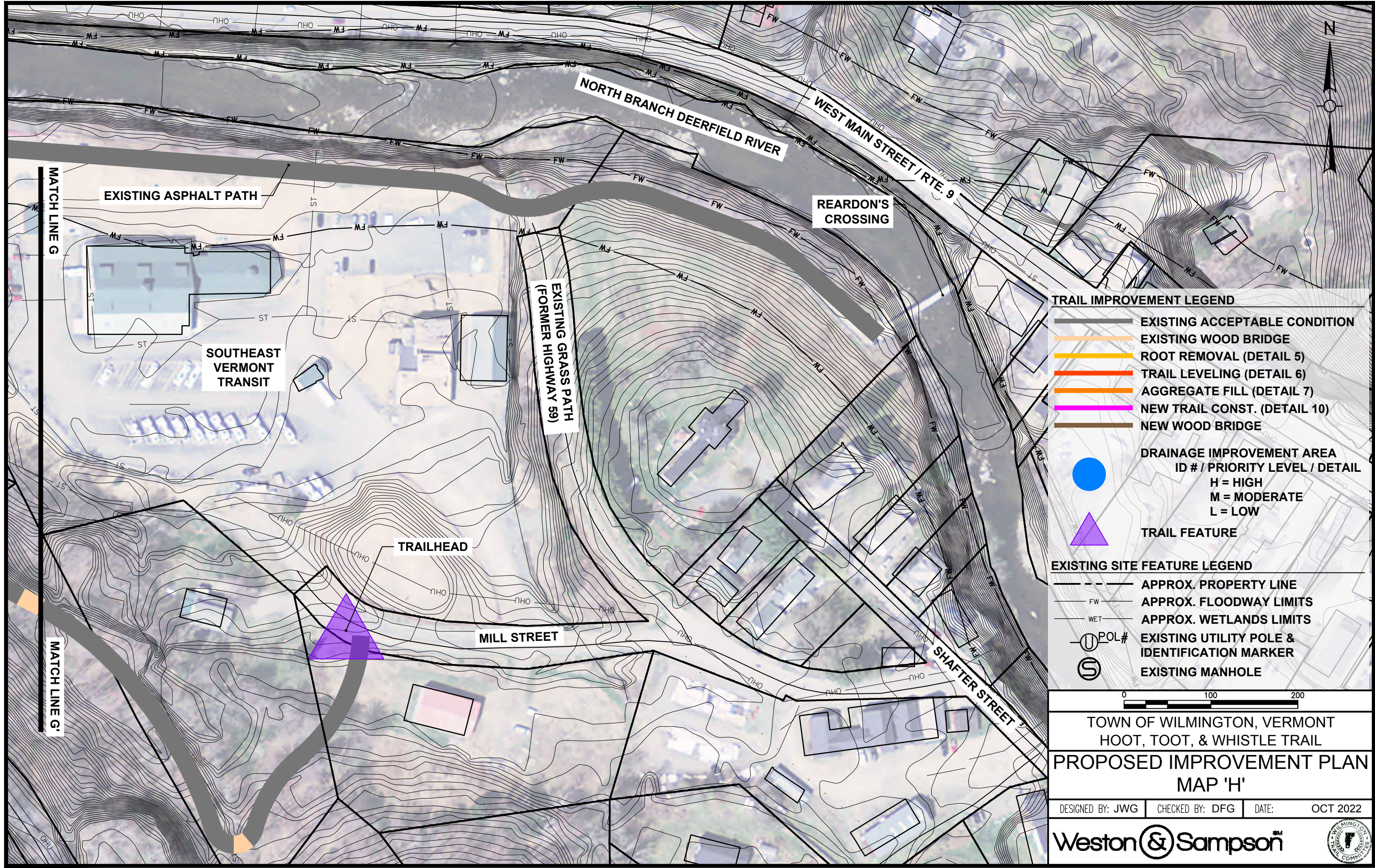

\\wse03.local\WSE\Projects\VT\Wilmington, VT\ENG22-0373 - Hoot Toot Whistle Trail\CAD\PAS\C200 PROPOSED CONDITIONS PLAN.dwg

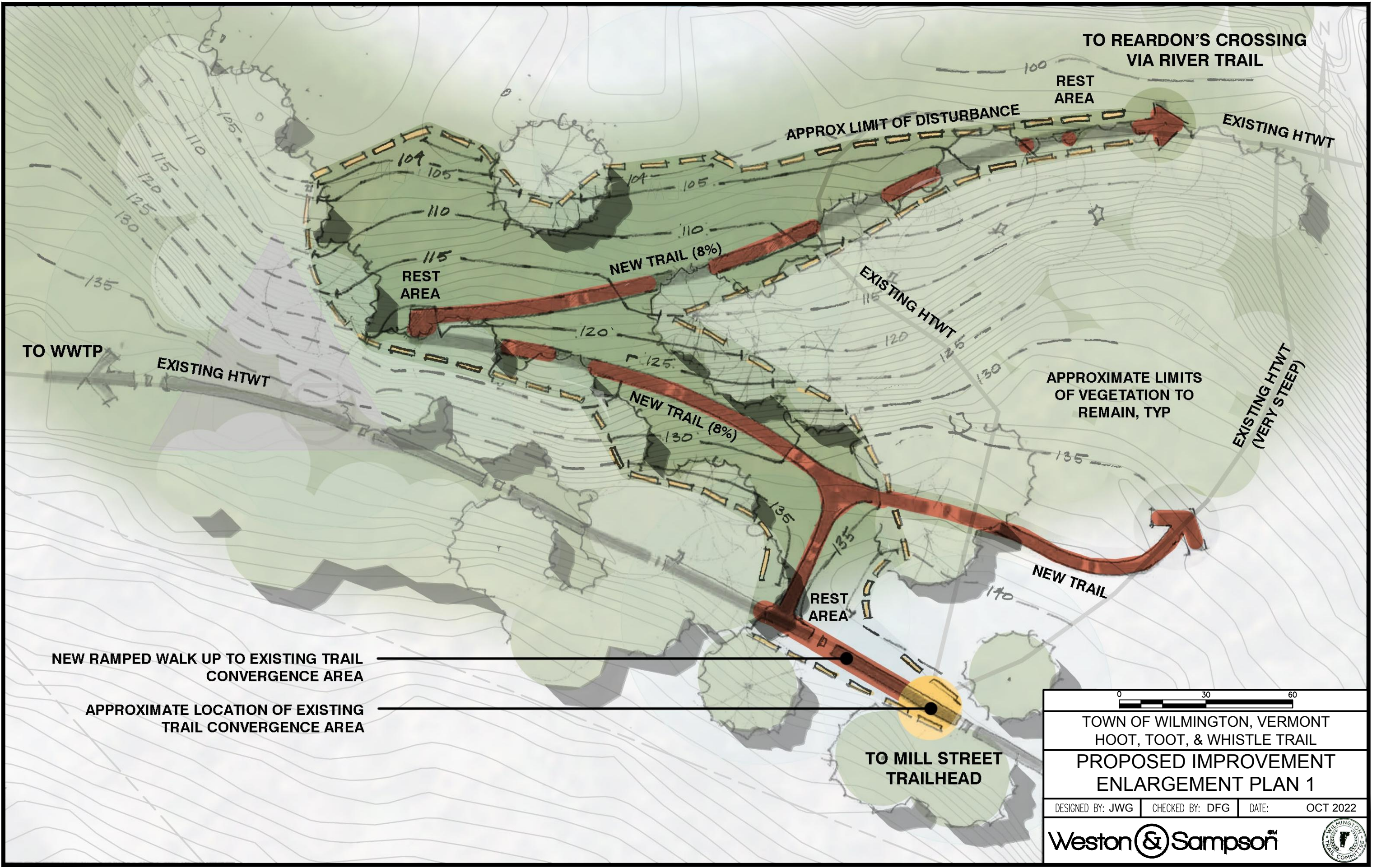

\\wse03.local\WSE\Projects\VT\Wilmington, VT\ENG22-0373 - Hoot Toot Whistle Trail\CAD\PAS\C200 PROPOSED CONDITIONS PLAN.dwg

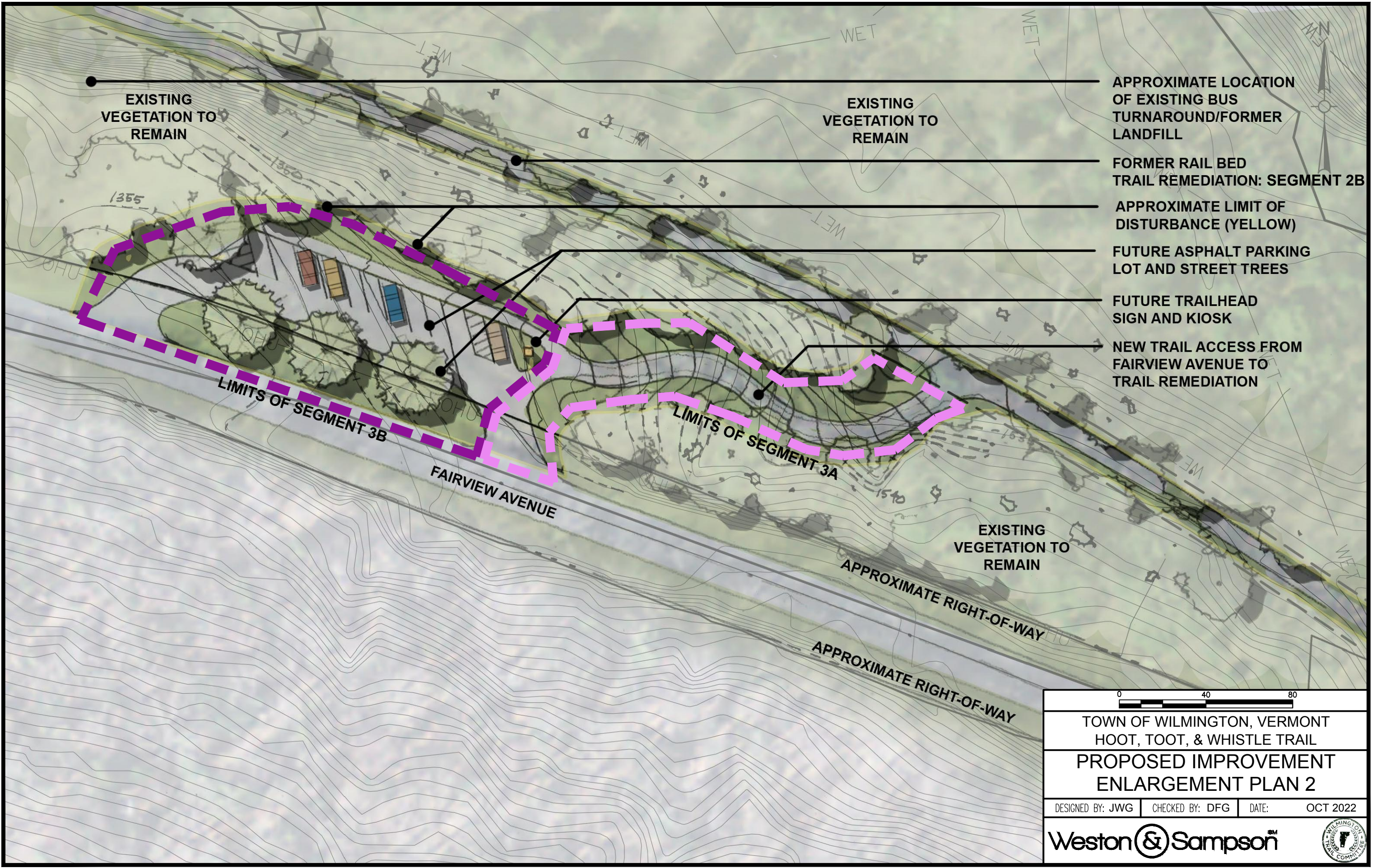

- APPROXIMATE LOCATION OF EXISTING BUS TURNAROUND/FORMER LANDFILL
- FORMER RAIL BED TRAIL REMEDIATION: SEGMENT 2B
- APPROXIMATE LIMIT OF DISTURBANCE (YELLOW)
- FUTURE ASPHALT PARKING LOT AND STREET TREES
- FUTURE TRAILHEAD SIGN AND KIOSK
- NEW TRAIL ACCESS FROM FAIRVIEW AVENUE TO TRAIL REMEDIATION

LIMITS OF SEGMENT 3B

LIMITS OF SEGMENT 3A

FAIRVIEW AVENUE

APPROXIMATE RIGHT-OF-WAY

04080

TOWN OF WILMINGTON, VERMONT
HOOT, TOOT, & WHISTLE TRAIL
PROPOSED IMPROVEMENT
ENLARGEMENT PLAN 2

DESIGNED BY: JWG | CHECKED BY: DFG | DATE: OCT 2022

Weston & Sampson

\\\\wse03.local\\WSE\\Projects\\VT\\Wilmington, VT\\ENG22-0373 - Hoot Toot Whistle Trail\\CAD\\PAS\\C500 DETAILS.dwg

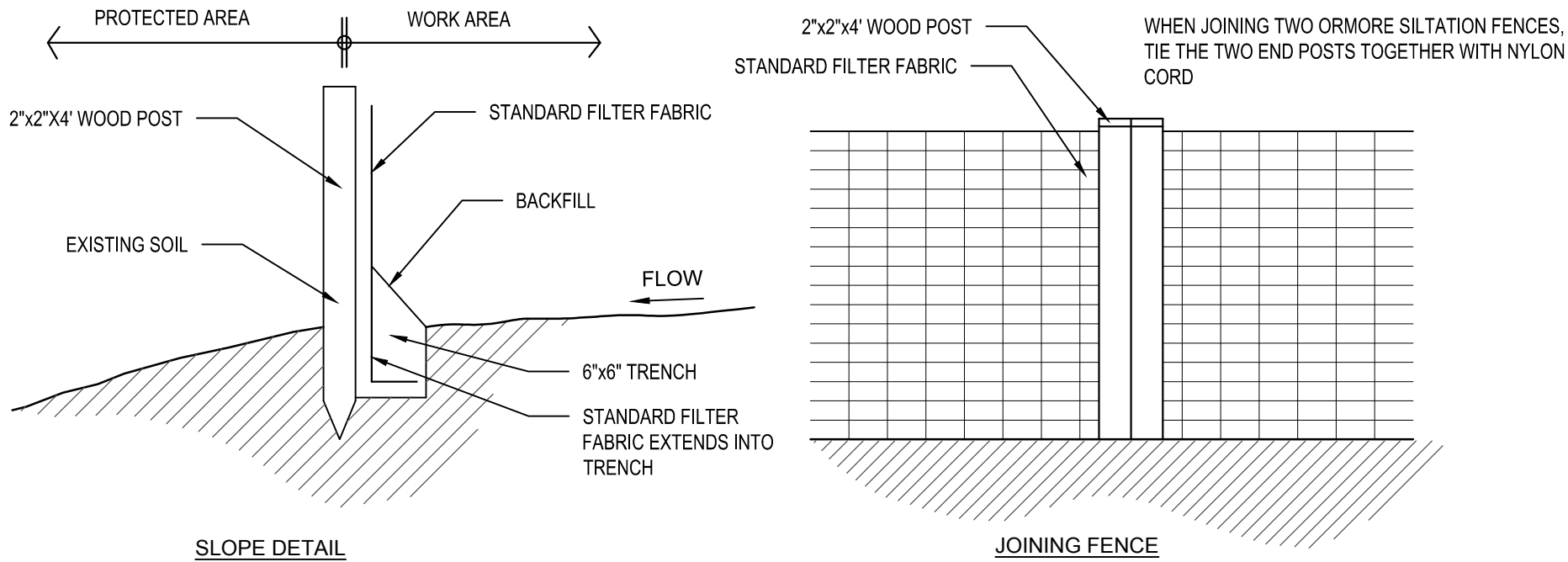
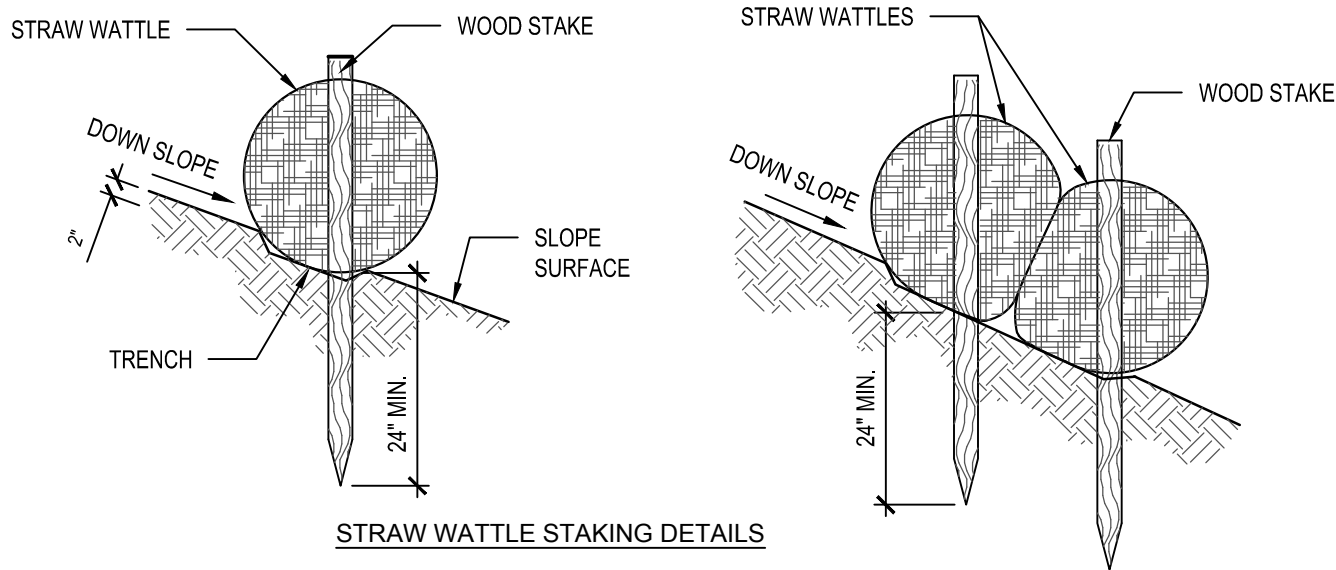

1 EROSION AND SEDIMENT CONTROL DEVICES
SCALE: NOT TO SCALE

TOWN OF WILMINGTON, VERMONT HOOT, TOOT, & WHISTLE TRAIL			
CONSTRUCTION DETAILS			
DESIGNED BY: JWG	CHECKED BY: DFG	DATE:	OCT 2022
Weston & Sampson SM			

	SWALE A	SWALE B
C	1'	1'
D	4'	6'

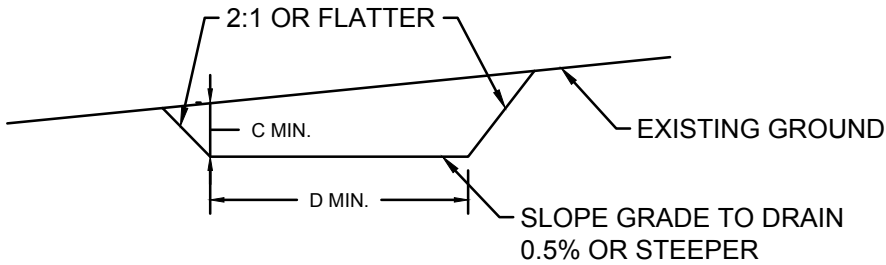

SECTION

MINIMUM FLOW CHANNEL STABILIZATION

TYPE OF TREATMENT	CHANNEL GRADE	SWALE A (5ac. OR LESS)	SWALE B (5ac.-10ac.)
1	0.5 - 3.0%	SEED AND STRAW MULCH	SEED AND STRAW MULCH
2	3.1 - 5.0%	SEED AND STRAW MULCH	SEED USING JUTE OR EXCELSIOR
3	5.1 - 8.0%	SEED WITH JUTE OR EXCELSIOR; SOD	LINED RIP-RAP 4-8" RECYCLED CONCRETE EQUIVALENT
4	8.1 - 20%	LINED 4-8" RIP-RAP	ENGINEERED DESIGN

NOTES:

1. ALL TEMPORARY SWALES SHALL HAVE UNINTERRUPTED POSITIVE GRADE TO AN OUTLET.
2. DIVERTED RUNOFF FROM A DISTURBED AREA SHALL BE CONVEYED TO A SEDIMENT TRAPPING DEVICE.
3. DIVERTED RUNOFF FROM AN UNDISTURBED AREA SHALL OUTLET DIRECTLY INTO AN UNDISTURBED STABILIZED AREA AT NON-EROSIVE VELOCITY.
4. ALL TREE, BRUSH, STUMPS, OBSTRUCTIONS, AND OTHER OBJECTIONABLE MATERIAL SHALL BE REMOVED AND DISPOSED OF SO AS NOT TO INTERFERE WITH THE PROPER FUNCTIONING OF THE SWALE.
5. THE SWALE SHALL BE EXCAVATED OR SHAPED TO LINE, GRADE, AND CROSS SECTION AS REQUIRED TO MEET THE CRITERIA SPECIFIED HEREIN AND BE FREE OF BANK PROJECTIONS OR OTHER IRREGULARITIES WHICH WILL IMPEDE NORMAL FLOW.
6. FILLS SHALL BE COMPACTED BY EARTH MOVING EQUIPMENT.
7. ALL EARTH REMOVED AND NOT NEEDED ON CONSTRUCTION SHALL BE PLACED SO THAT IT WILL NOT INTERFERE WITH THE FUNCTIONING OF THE SWALE.
8. STABILIZATION SHALL BE AS PER THE MINIMUM FLOW CHANNEL STABILIZATION CHART.
9. PERIODIC INSPECTION AND REQUIRED MAINTENANCE MUST BE PROVIDED AFTER EACH RAIN EVENT.
10. FLOW CHANNEL STABILIZATION SHOWN ABOVE WILL REQUIRE SUBSEQUENT MAINTENANCE AND ATTENTION. SINCE RUNOFF PATTERNS, QUANTITY, QUALITY AND SEDIMENT CONTENT VARY WIDELY FROM SITE TO SITE, ACTUAL STABILIZATION MAY EXCEED THAT SHOWN IN THE CONTRACT DOCUMENTS. REMOVE SILT ACCUMULATIONS ROUTINELY AND DISPOSE OF PROPERLY SUCH THAT WATER QUALITY IS NOT IMPAIRED. DO NOT INTRODUCE SILT INTO TOPSOIL/RESTORATION AREAS.
11. REMOVE TEMPORARY SWALE WHEN SITE IS SUBSTANTIALLY OR COMPLETELY STABILIZED AND SWALE IS NO LONGER REQUIRED. PERFORM FINAL GRADING AND ESTABLISH VEGETATION AT ALL DISTURBED AREAS.

2

TEMPORARY DIVERSION SWALE

SCALE: NOT TO SCALE

TOWN OF WILMINGTON, VERMONT
HOOT, TOOT, & WHISTLE TRAIL

CONSTRUCTION DETAILS

DESIGNED BY: JWG | CHECKED BY: DFG | DATE: OCT 2022

Weston & Sampson



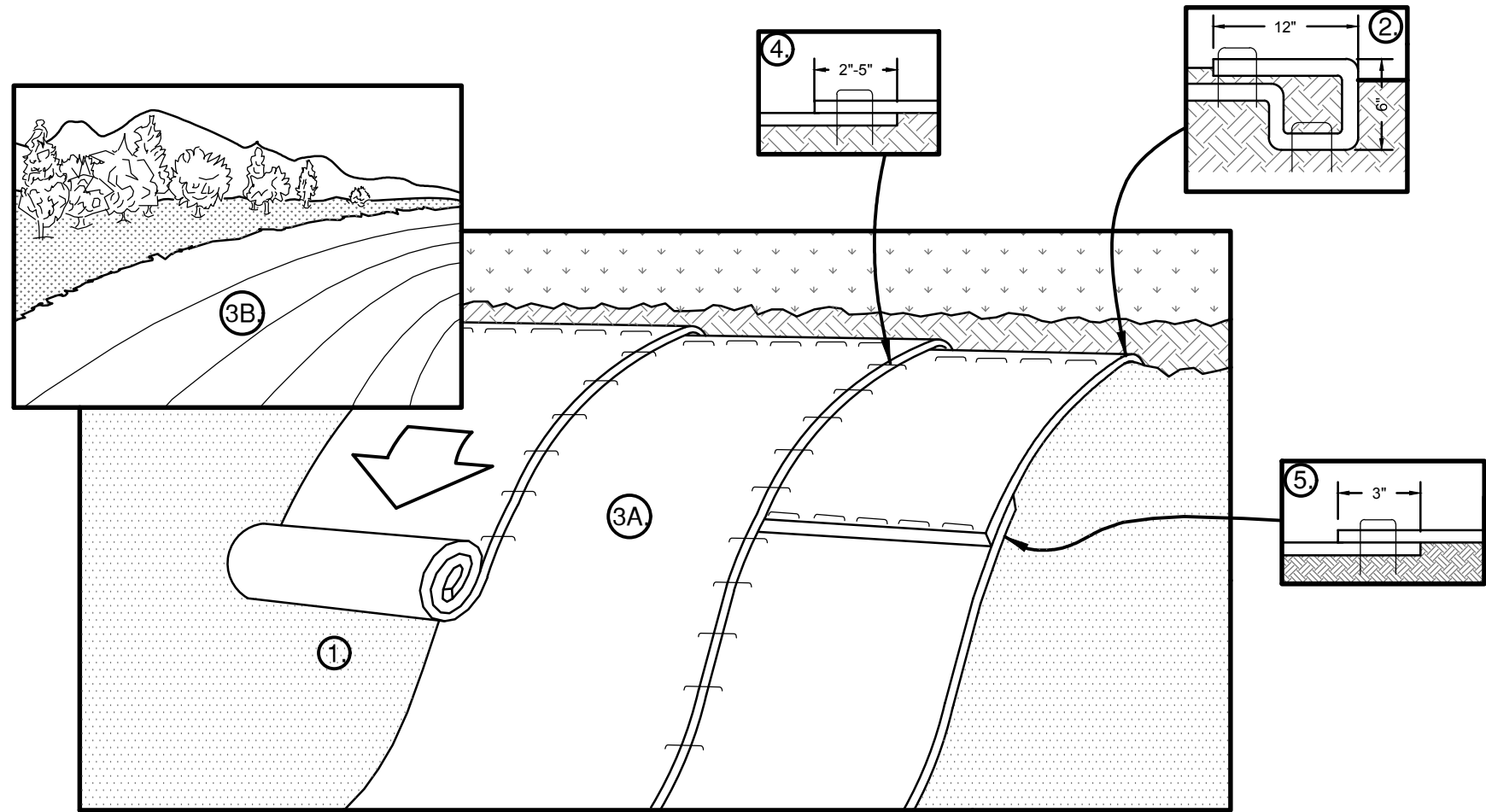

NOTES:

1. PREPARE SOIL BEFORE INSTALLING ROLLED EROSION CONTROL PRODUCTS (RECP'S), INCLUDING ANY NECESSARY APPLICATION OF LIME, FERTILIZER AND SEED. WHEN USING CELL-O-SEED, DO NOT SEED PREPARED AREA. CELL-O-SEED MUST BE INSTALLED WITH PAPER SIDE DOWN.
2. BEGIN AT THE TOP OF THE SLOPE BY ANCHORING THE RECP'S IN A 6" DEEP X 6" WIDE TRENCH WITH APPROXIMATELY 12" OF RECP'S EXTENDED BEYOND THE UP-SLOPE PORTION OF THE TRENCH. ANCHOR THE RECP'S WITH A ROW OF STAPLES/STAKES APPROXIMATELY 12" APART IN THE BOTTOM OF THE TRENCH. BACKFILL AND COMPACT THE TRENCH AFTER STAPLING. APPLY SEED TO COMPACTED SOIL AND FOLD REMAINING 12" PORTION OF RECP'S BACK OVER SEED AND COMPACTED SOIL. SECURE RECP'S OVER COMPACTED SOIL WITH A ROW OF STAPLES/STAKES SPACED APPROXIMATELY 12" APART ACROSS THE WIDTH OF THE RECP'S.
3. ROLL THE RECP'S DOWN (A) OR HORIZONTALLY (B) ACROSS THE SLOPE. RECP'S WILL UNROLL WITH APPROPRIATE SIDE AGAINST THE SOIL SURFACE. ALL RECP'S MUST BE SECURELY FASTENED TO SOIL SURFACE BY PLACING STAPLES/STAKES IN APPROPRIATE LOCATIONS AS SHOWN IN THE STAPLE PATTERN GUIDE. WHEN USING THE DOT SYSTEM, STAPLES/STAKES SHOULD BE PLACED THROUGH EACH OF THE COLORED DOTS CORRESPONDING TO THE APPROPRIATE STAPLE PATTERN.
4. THE EDGES OF PARALLEL RECP'S MUST BE STAPLED WITH APPROXIMATELY 2"-5" OVERLAP DEPENDING ON RECP'S TYPE.
5. CONSECUTIVE RECP'S SPLICED DOWN THE SLOPE MUST BE PLACED END OVER END (SHINGLE STYLE) WITH AN APPROXIMATE 3" OVERLAP. STAPLE THROUGH OVERLAPPED AREA, APPROXIMATELY 12" APART ACROSS THE ENTIRE RECP'S TYPE. IN LOOSE SOIL CONDITIONS, THE USE OF STAPLE STAKES LENGTHS GREATER THAN 6" MAY BE NECESSARY TO PROPERLY SECURE THE RECP'S.

3

SLOPE STABILIZATION MATTING

SCALE: NOT TO SCALE

TOWN OF WILMINGTON, VERMONT
HOOT, TOOT, & WHISTLE TRAIL

CONSTRUCTION DETAILS

DESIGNED BY: JWG | CHECKED BY: DFG | DATE: OCT 2022

Weston & Sampson



\\wse03.local\WSE\Projects\VT\Wilmington, VT\ENG22-0373 - Hoot Toot Whistle Trail\CAD\PAS\C500 DETAILS.dwg

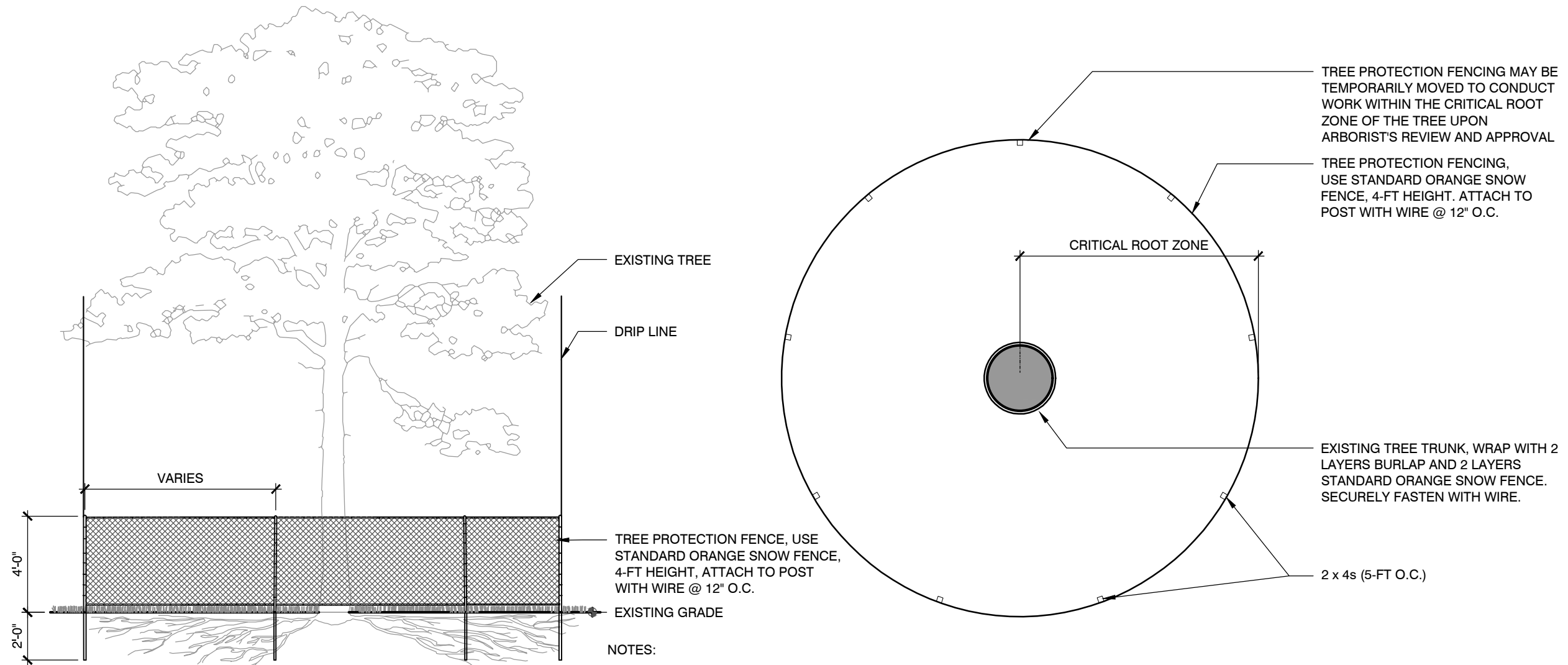

CRITICAL ROOT ZONE TO BE PROTECTED. ALL WORK NECESSARY WITHIN THE CRITICAL ROOT ZONE SHALL BE PERFORMED BY HAND AND LIGHT EQUIPMENT. TO BE APPROVED BY ARBORIST.

NOTES:

1. WHERE SPACE IS AVAILABLE, TREE PROTECTION FENCING TO BE PLACED A MINIMUM OF 10-FT FROM BASE OF TREE PLUS AN ADDITIONAL 1-FT FOR EACH ADDITIONAL DBH FOR TREES GREATER THAN 10" DBH (DIA. AT BREAST HT.)
2. ALL WORK DONE WITHIN TREE PROTECTION FENCING IS TO BE DONE BY HAND AND LIGHT EQUIPMENT. ARBORIST TO APPROVE EQUIPMENT.
3. ROOTS EXPOSED DURING EXCAVATION SHALL BE NEATLY CUT AND COVERED WITH SOIL IMMEDIATELY.
4. FOR TREES THAT OCCUR IN GROUPS PROVIDE TREE PROTECTION FENCING AROUND ENTIRE AREA. SEE PLAN FOR LOCATIONS.
5. MAINTAIN FENCE PROTECTION IN SOUND CONDITION FOR DURATION OF CONSTRUCTION.
6. A CERTIFIED ARBORIST SHALL DELINEATE LIMIT OF TREE PROTECTION FENCING AS THEY RELATE TO THE LIMITS OF THE CRITICAL ROOT ZONE.
7. THE TOWN'S ARBORIST MUST BE ON SITE PRIOR TO COMMENCING ANY WORK TO REVIEW AND LOCATE TREE PROTECTION FENCING. ROOTS EXPOSED WITHIN THE CRITICAL ROOT ZONE MUST BE APPROVED BY THE ARBORIST PRIOR TO CUTTING.

4

TREE PROTECTION

SCALE: NOT TO SCALE

TOWN OF WILMINGTON, VERMONT
HOOT, TOOT, & WHISTLE TRAIL

CONSTRUCTION DETAILS

DESIGNED BY: JWG | CHECKED BY: DFG | DATE: OCT 2022

Weston & Sampson SM



\\wse03.local\WSE\Projects\VT\Wilmington, VT\ENG22-0373 - Hoot Toot Whistle Trail\CAD\PAS\C500 DETAILS.dwg

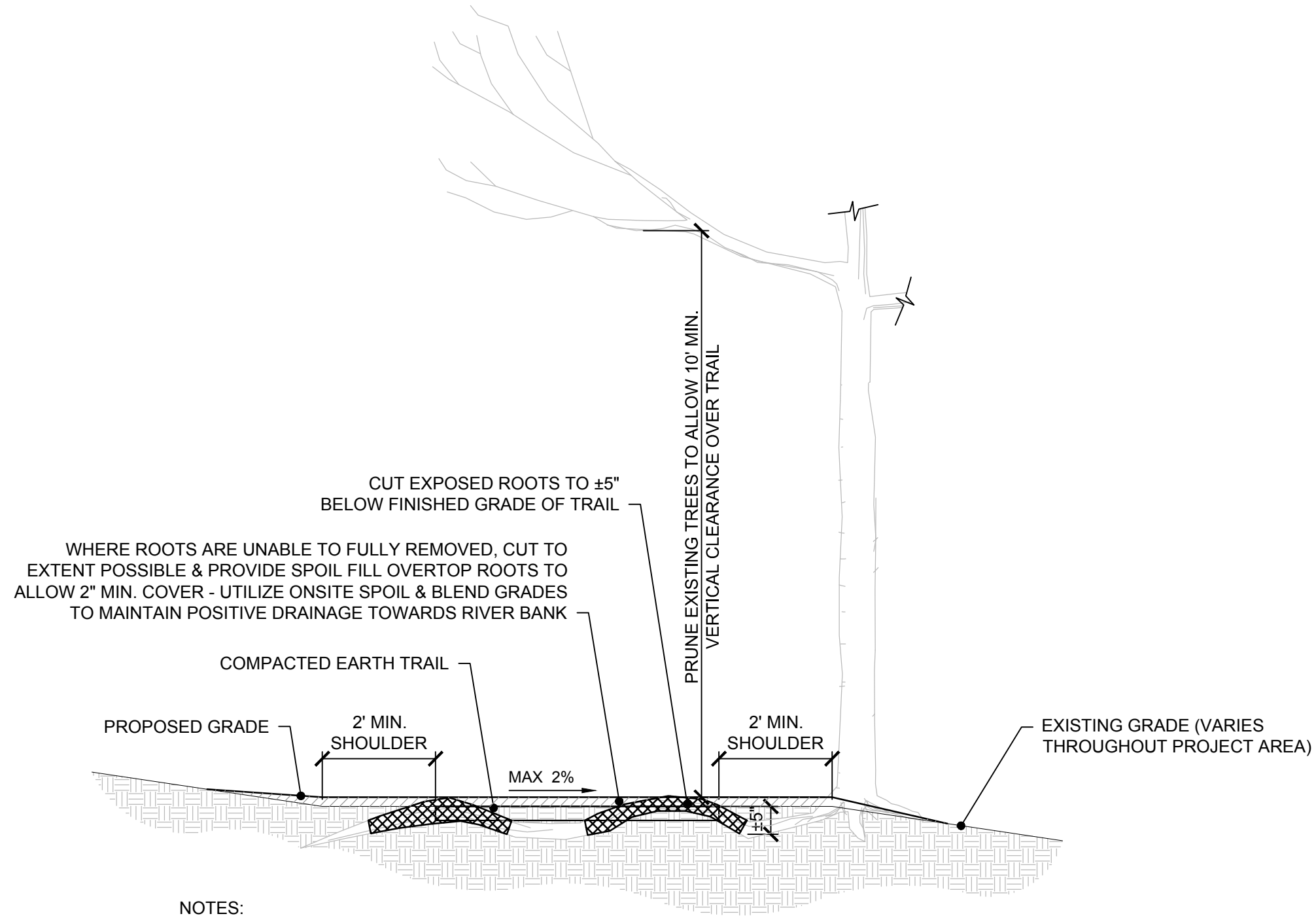

NOTES:

1. ALL SPOIL TO REMAIN WITHIN IMPROVEMENT AREA. BLEND GRADES AS NEEDED TO EVENLY DISTRIBUTE SPOIL WHILE MAINTAINING 2% MIN. SLOPE TOWARDS STREAM BANK.
2. TREE PRUNING SHALL COMPLY WITH THE NATIONAL ARBORIST ASSOCIATION'S "PRUNING STANDARDS FOR SHADE TREES."
3. ROOT PRUNING & REMOVAL SHALL COMPLY WITH THE LATEST NATIONAL ARBORIST ASSOCIATION STANDARDS.

5 TYPICAL TRAIL SECTION - ROOT REMOVAL IMPROVEMENT AREA
SCALE: NOT TO SCALE

TOWN OF WILMINGTON, VERMONT HOOT, TOOT, & WHISTLE TRAIL		
CONSTRUCTION DETAILS		
DESIGNED BY: JWG	CHECKED BY: DFG	DATE: OCT 2022
Weston & Sampson SM		

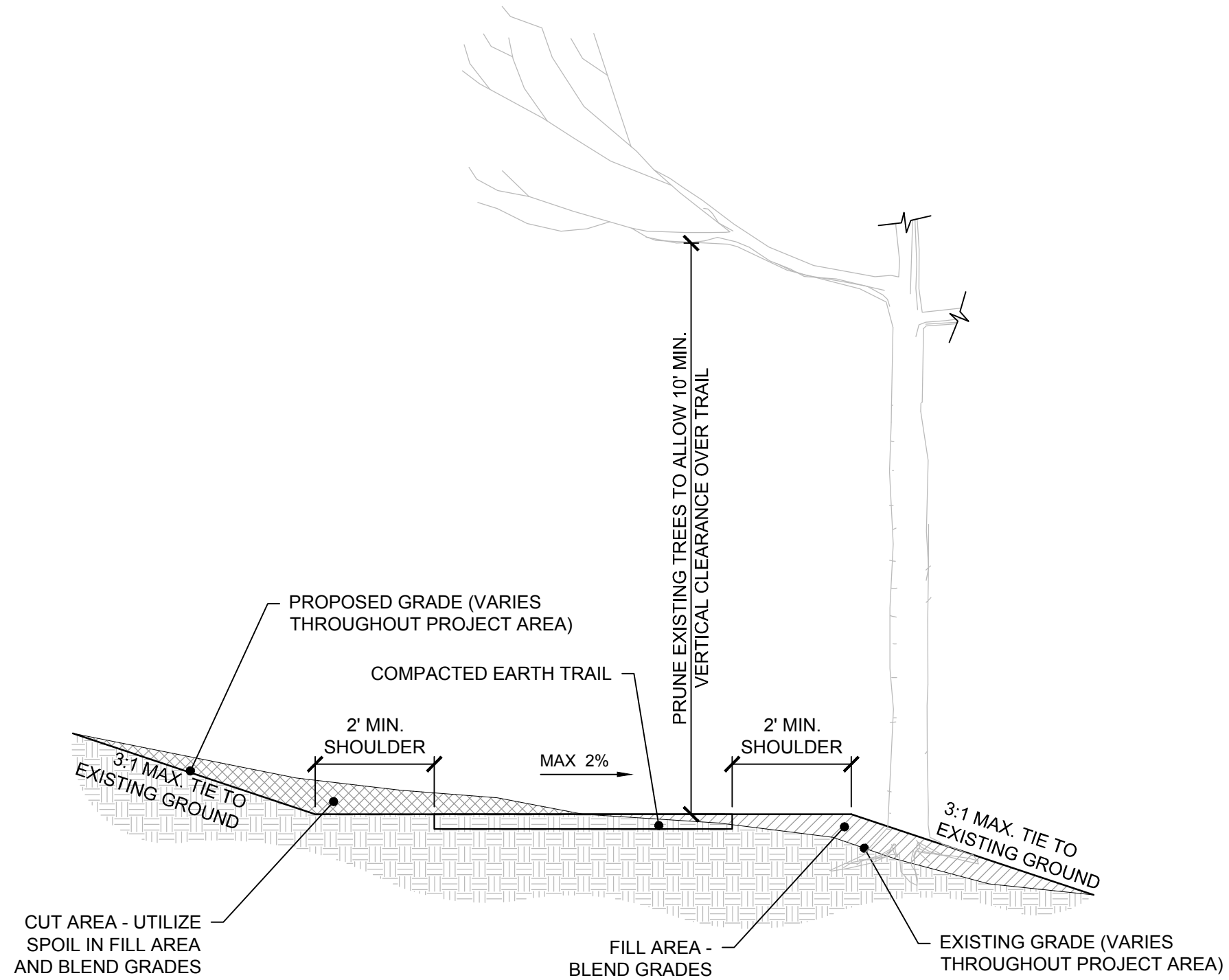

NOTES:

1. ALL SPOIL TO REMAIN WITHIN IMPROVEMENT AREA. BLEND GRADES AS NEEDED TO EVENLY DISTRIBUTE SPOIL WHILE MAINTAINING 2% MIN. SLOPE TOWARDS STREAM BANK.
2. TREE PRUNING SHALL COMPLY WITH THE NATIONAL ARBORIST ASSOCIATION'S "PRUNING STANDARDS FOR SHADE TREES."

6

TYPICAL TRAIL SECTION - TRAIL LEVELING IMPROVEMENT AREA

SCALE: NOT TO SCALE

TOWN OF WILMINGTON, VERMONT
HOOT, TOOT, & WHISTLE TRAIL

CONSTRUCTION DETAILS

DESIGNED BY: JWG | CHECKED BY: DFG | DATE: OCT 2022

Weston & Sampson



\\wse03.local\WSE\Projects\VT\Wilmington, VT\ENG22-0373 - Hoot Toot Whistle Trail\CAD\PAS\C500 DETAILS.dwg

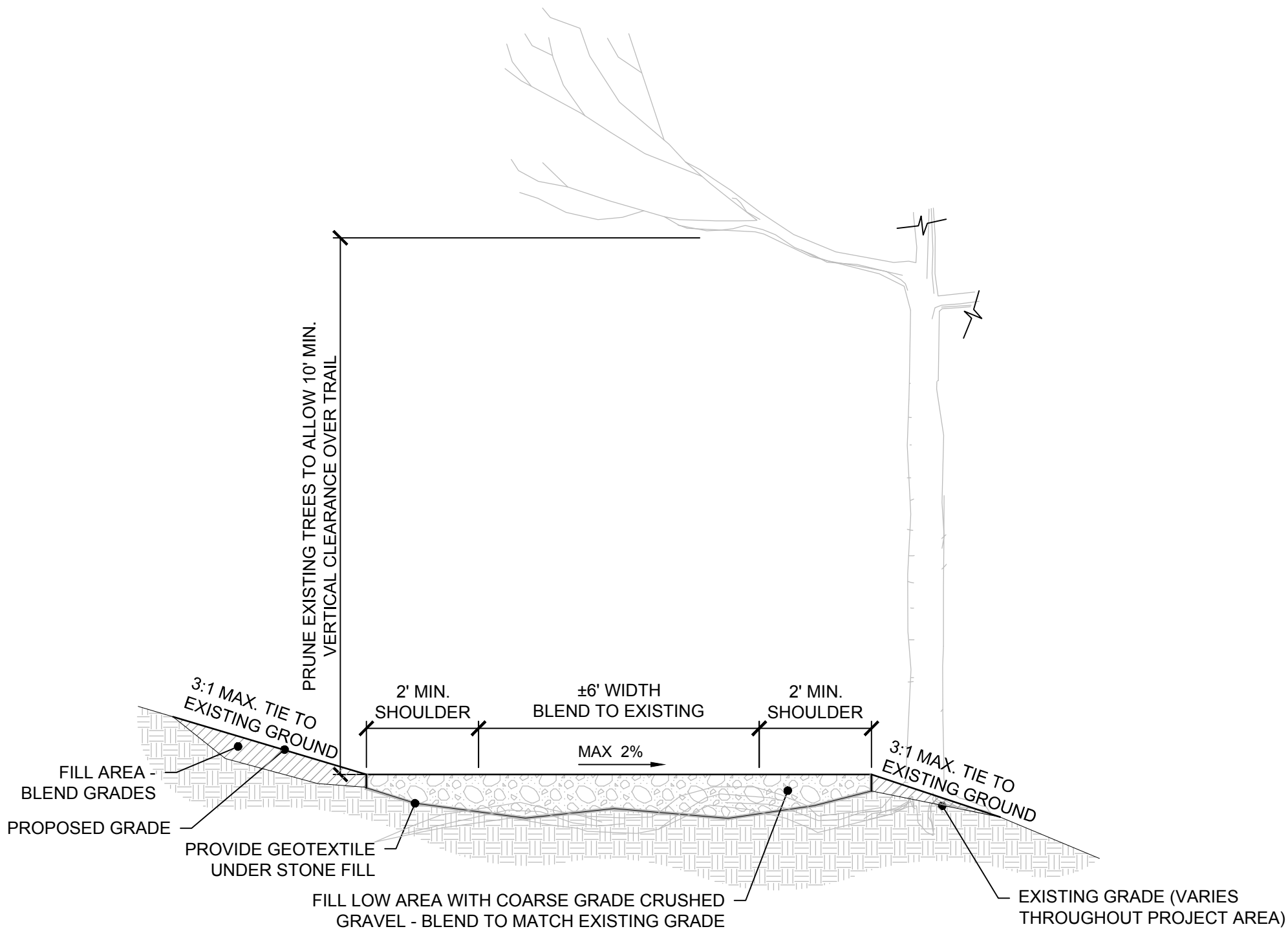

NOTES:

1. ALL SPOIL TO REMAIN WITHIN IMPROVEMENT AREA.
2. INSTALL ADEQUATE FILL TO ALLOW FOR ±10' WIDE TRAIL AT 2% MIN. SLOPE TOWARDS STREAM BANK.
3. TREE PRUNING SHALL COMPLY WITH THE NATIONAL ARBORIST ASSOCIATION'S "PRUNING STANDARDS FOR SHADE TREES."

7

TYPICAL TRAIL SECTION - AGGREGATE FILL LEVELING IMPROVEMENT AREA

SCALE: NOT TO SCALE

TOWN OF WILMINGTON, VERMONT
HOOT, TOOT, & WHISTLE TRAIL

CONSTRUCTION DETAILS

DESIGNED BY: JWG | CHECKED BY: DFG | DATE: OCT 2022

Weston & SampsonSM



NOTES:

1. ALL SPOIL FROM SUMP EXCAVATION TO REMAIN WITHIN IMPROVEMENT AREA. DISTRIBUTE SPOIL EVENLY ALONG UPSTREAM BANK AS NEEDED AND BLEND GRADES TO MAINTAIN POSITIVE SLOPE TOWARDS THE SUMP AREAS / EXISTING RIVER BANK.
2. TREE PRUNING SHALL COMPLY WITH THE NATIONAL ARBORIST ASSOCIATION'S "PRUNING STANDARDS FOR SHADE TREES."

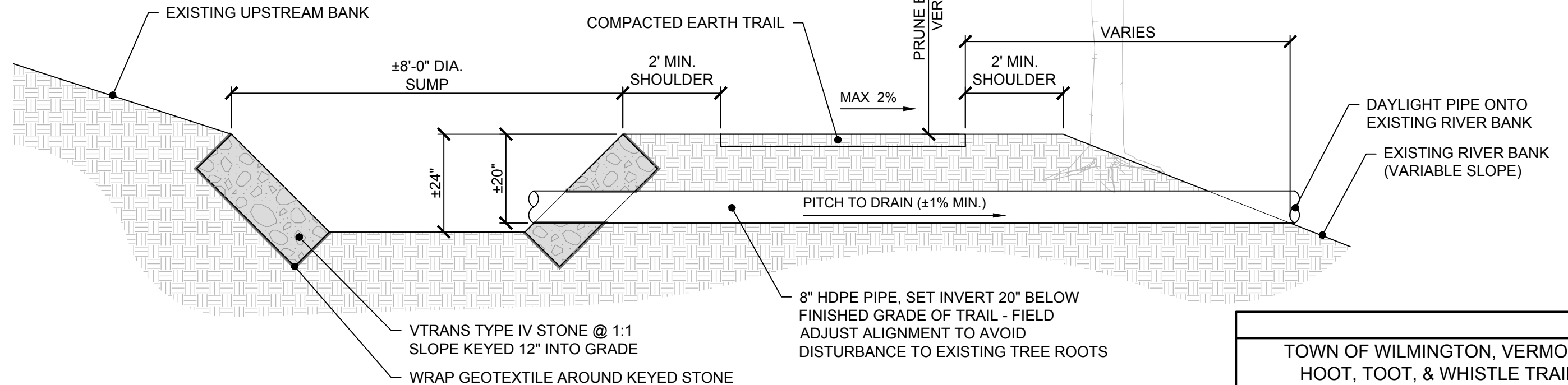

8

TYPICAL TRAIL SECTION - CULVERT DRAINAGE IMPROVEMENT AREA

SCALE: NOT TO SCALE

TOWN OF WILMINGTON, VERMONT
HOOT, TOOT, & WHISTLE TRAIL

CONSTRUCTION DETAILS

DESIGNED BY: JWG | CHECKED BY: DFG | DATE: OCT 2022

Weston & Sampson



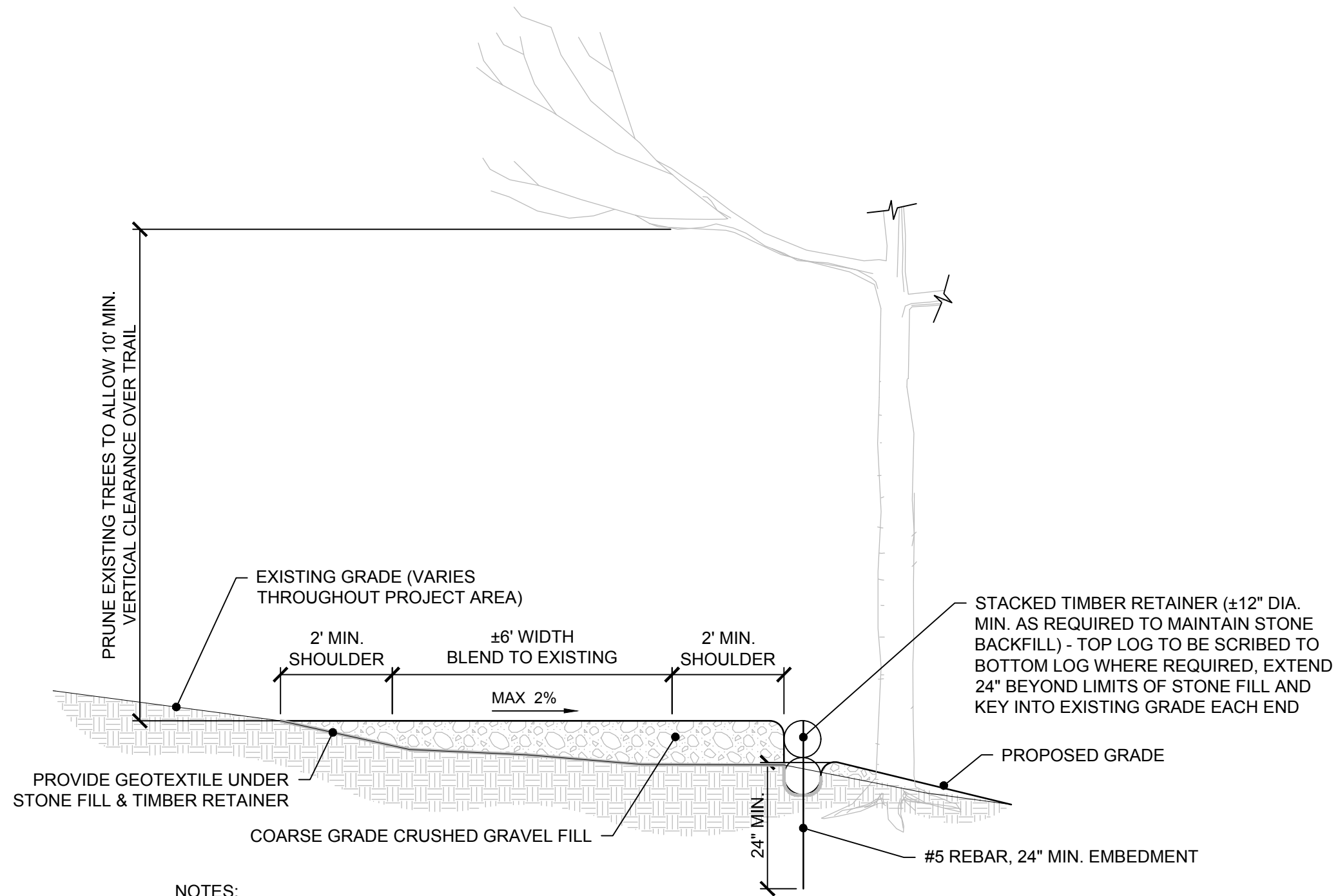

NOTES:

1. INSTALL ADEQUATE FILL TO ALLOW FOR ±10' WIDE TRAIL AT 2% MIN. SLOPE TOWARDS STREAM BANK.
2. BURY BOTTOM TIMBER RETAINER 4" MIN. BELOW GRADE.
3. TREE PRUNING SHALL COMPLY WITH THE NATIONAL ARBORIST ASSOCIATION'S "PRUNING STANDARDS FOR SHADE TREES."

9

TYPICAL TRAIL SECTION - TIMBER RETAINER DRAINAGE IMPROVEMENT AREA

SCALE: NOT TO SCALE

TOWN OF WILMINGTON, VERMONT
HOOT, TOOT, & WHISTLE TRAIL

CONSTRUCTION DETAILS

DESIGNED BY: JWG | CHECKED BY: DFG | DATE: OCT 2022

Weston & Sampson



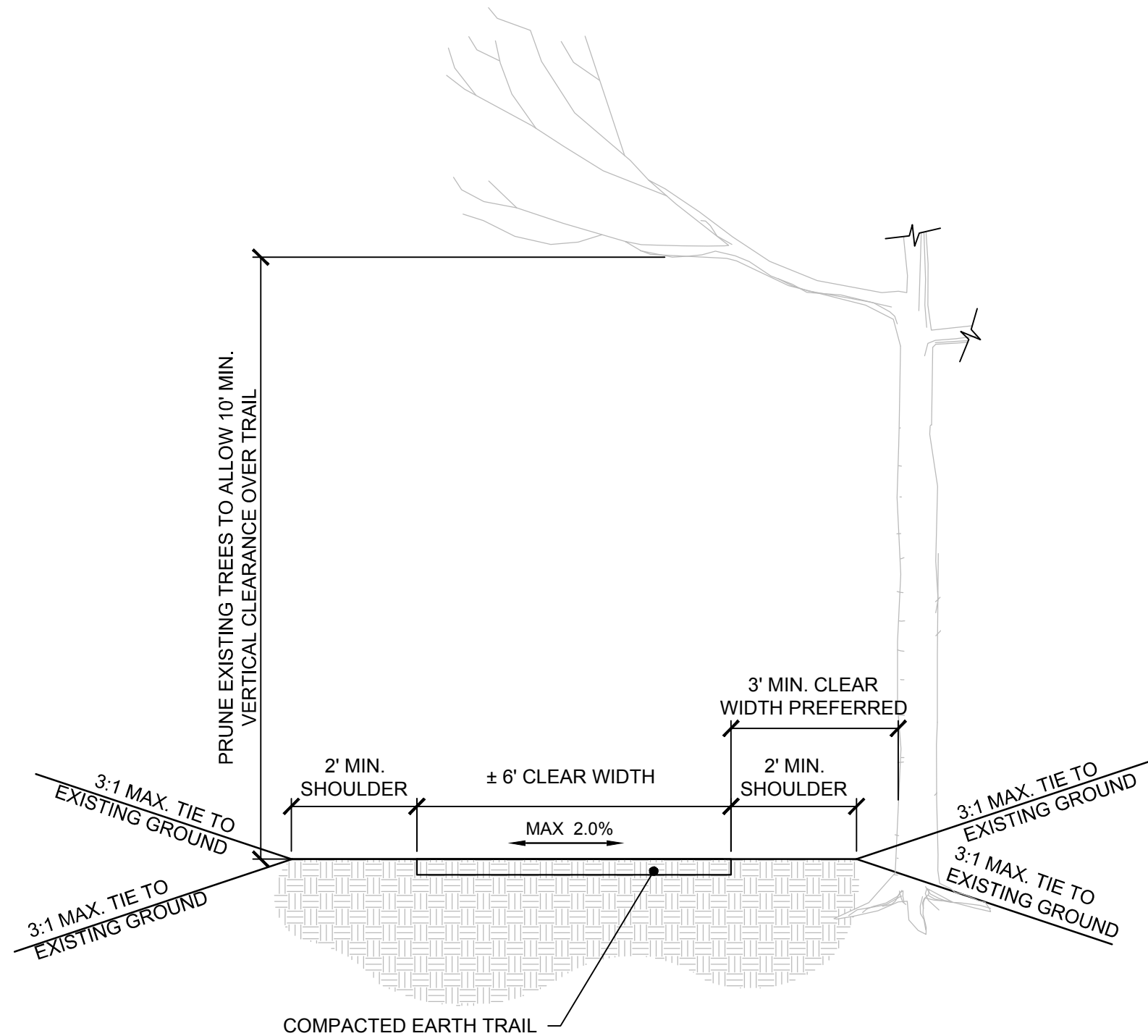

NOTES:

1. CLEAR AND GRUB TRAIL AREA TO PROVIDE ±10' TRAIL AREA WITH 2% MAX SLOPE - MATCH EXISTING DRAINAGE PATTERNS.
2. TREE PRUNING SHALL COMPLY WITH THE NATIONAL ARBORIST ASSOCIATION'S "PRUNING STANDARDS FOR SHADE TREES."

10

TYPICAL TRAIL SECTION - NEW TRAIL CONSTRUCTION

SCALE: NOT TO SCALE

TOWN OF WILMINGTON, VERMONT
HOOT, TOOT, & WHISTLE TRAIL

CONSTRUCTION DETAILS

DESIGNED BY: JWG | CHECKED BY: DFG | DATE: OCT 2022

Weston & Sampson

