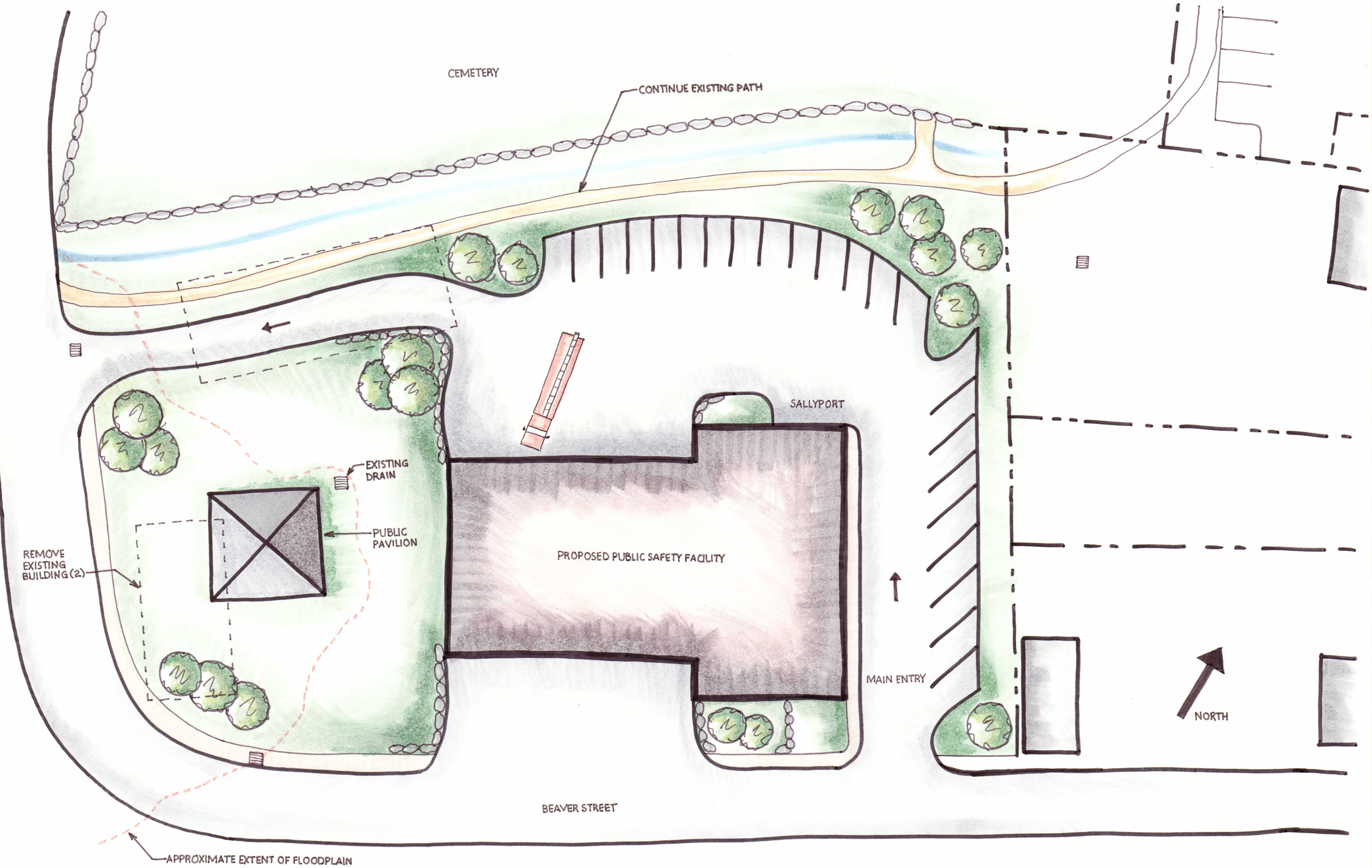
CEMETERY
CONTINUE EXISTING PATH
SALLYPORT
EXISTING DRAIN
PUBLIC PAVILION
REMOVE EXISTING BUILDING (2)
PROPOSED PUBLIC SAFETY FACILITY
MAIN ENTRY
NORTH
BEAVER STREET
APPROXIMATE EXTENT OF FLOODPLAIN